

C.NO. 261 / 2014 / H

REF. No. 1.G/118/2014-15, DT.26-06-2014 OF M.C.,
VIKARABAD MUNICIPALITY.
2. 748/2014/HRO/H1, DT.01-09-2014 OF
RDDTP, HYDERABAD.

CONFIRMED T.L.P. NO. 09/2014/H



CAUTION :-
THIS LAYOUT IS LEGALLY VALID ONLY ON ITS RELEASE/APPROVAL
BY CONCERNED MUNICIPALITY UNDER SECTION 184 & 185 OF
A.P.M.ACT.1965.ON FUL FILLMENT OF ALL LAYOUT CONDITIONS,
AND ANY TRANSACTION PRIOR TO THE ABOVE IS ILLEGAL

EXTRACT OF VIKARABAD MASTER PLAN
SCALE : 1" = 660'-0"
SITE U/R

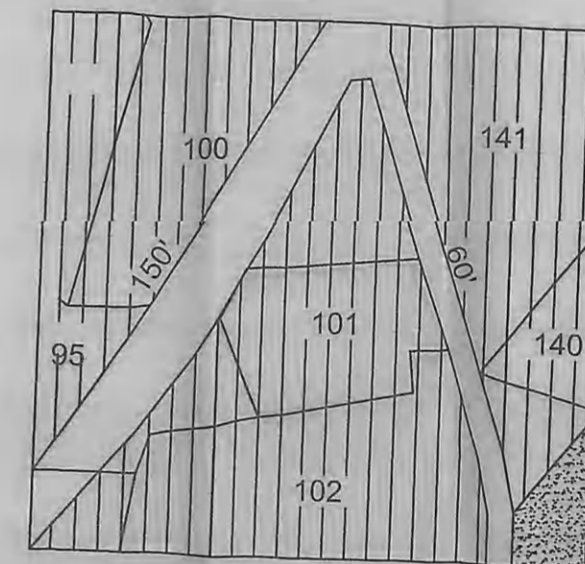

REFERENCE

- LAYOUT BOUNDARY
- EXISTING ROADS
- PROPOSED ROADS
- TOTAL LAYOUT AREA : AC. 5.25 CENTS
- SITE RESERVED FOR PUBLIC PURPOSE (PARK) (10.00%) : AC. 0.52 CENTS
- ROADS AREA (30.66%) : AC. 1.61 CENTS
- TOTAL NUMBER OF PLOTS : 68

