

C.NO. 261 / 2013 / H

REF. No. 1.619/2014/HRO/H1, DT.23-07-2014
RDDTP, HYDERABAD.

CONFIRMED T.L.P. No. 08 / 2014 / H



CAUTION :-
THIS LAYOUT IS LEGALLY VALID ONLY ON ITS RELEASE/APPROVAL
BY CONCERNED MUNICIPALITY UNDER SECTION 184 & 185 OF
A.P.MI.ACT.1965.ON FULL FILLMENT OF ALL LAYOUT CONDITIONS,
AND ANY TRANSACTION PRIOR TO THE ABOVE IS ILLEGAL

EXTRACT OF SADASIVPET MASTER PLAN

SITE W/R

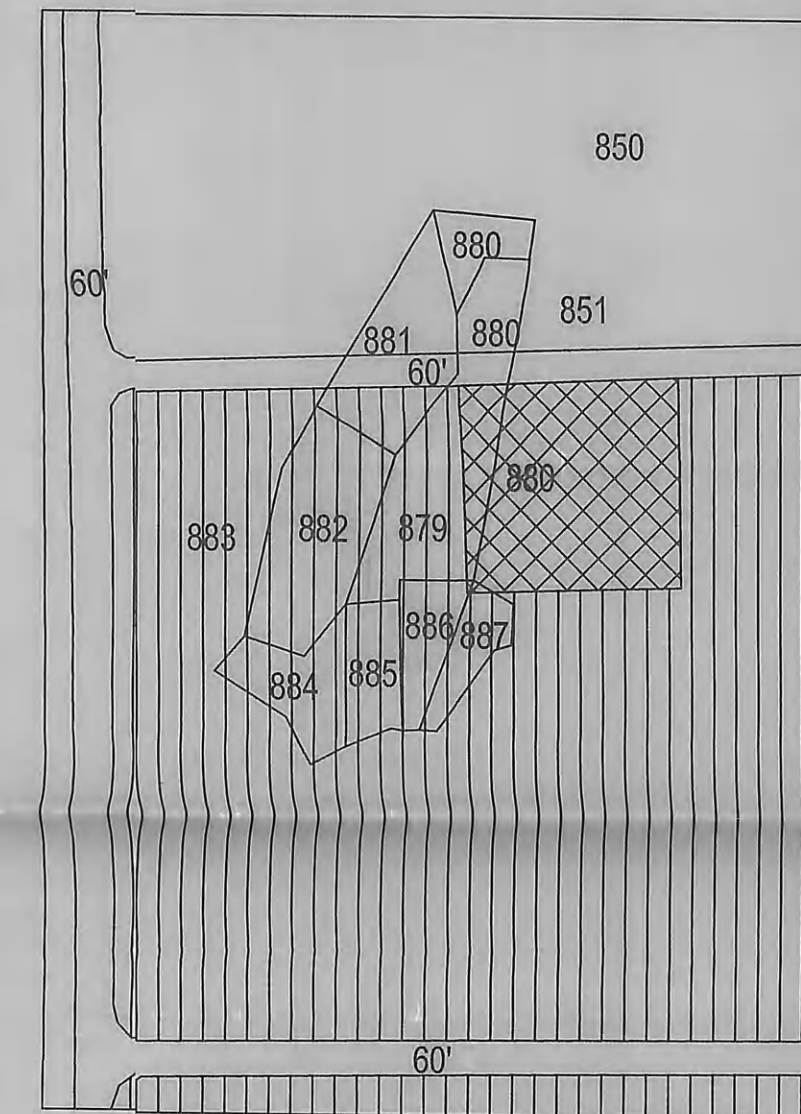

REFERENCE

- LAYOUT BOUNDARY
- EXISTING ROADS
- PROPOSED ROADS
- COMMERCIAL USE
- TOTAL AREA : AC. 6.70
- SITE RESERVED FOR PUBLIC PURPOSE (10.00%) : AC. 0.670
- ROADS AREA (36.11%) : AC. 2.42
- TOTAL NUMBER OF PLOTS : 65
- LAND TO BE ACQUIRED
- LAND TO BE DISPOSED

NOTE :-
11 KV/ ELECTRICAL LINE SHOULD BE SHIFTED ALONG THE PROPOSED
ROADS AND THE BUILDING PERMISSION SHALL NOT BE GRANTED FOR
PLOT Nos.10,11,13,14,16,17,18,19,20,44,54,55,56,57,58 & 65 THROUGH
WHICH THE ELECTRICAL LINE IS PASSING UNTIL AND UNLESS THE
ELECTRICAL LINE IS SHIFTED ALONG THE PROPOSED ROADS.



SADASIVAPET MUNICIPALITY

TECHNICAL LAYOUT PATTERN FOR RESIDENTIAL PLOTS IN
SY.NOS.879,880,881,882,884 & 888 AT SADASIVPET
MUNICIPALITY, MEDAK DIST.

SCALE :- 1" = 66'-0"

R Sai Devi
T.P.A.

Ambika
SURVEYOR

[Signature]
ASST. DIRECTOR

DEPUTY DIRECTOR

JOINT DIRECTOR

[Signature]
DIRECTOR OF TOWN AND COUNTRY PLANNING
GOVT. OF ANDHRA PRADESH, HYDERABAD.