

Sy.No. 184

Sy.No. 185

Sy.No. 177

TO SHADNAGAR - AMANAGAL VILLAGE ROAD

C.NO. 12044 / 2013 / H

REF. No. 1. NIL, DT.19-11-2013 OF P.S.  
2. 576/2014/HRO/H1, DT.09-06-2014 OF RDDTP, HYDERABAD.

CONFIRMED T.L.P. NO. 07/2014/H



CAUTION- THIS LAYOUT IS LEGALLY VALID ONLY ON ITS RELEASE/APPROVAL BY THE CONCERNED GRAM PANCHAYAT UNDER SECTION 121 OF APPR ACT 1994 AND UNDER RLE 11(3) OF THE G.O.Ms.No. 67 PR Dt.26.02.2002 AND ON FULFILMENT OF THE LAYOUT CONDITIONS. ANY TRANSACTION PRIOR TO THE ABOVE IS ILLEGAL.

EXTRACT OF PAPIREDDYGUDA VILLAGE MAP  
SCALE : NOT TO SCALE  
SITE U/R

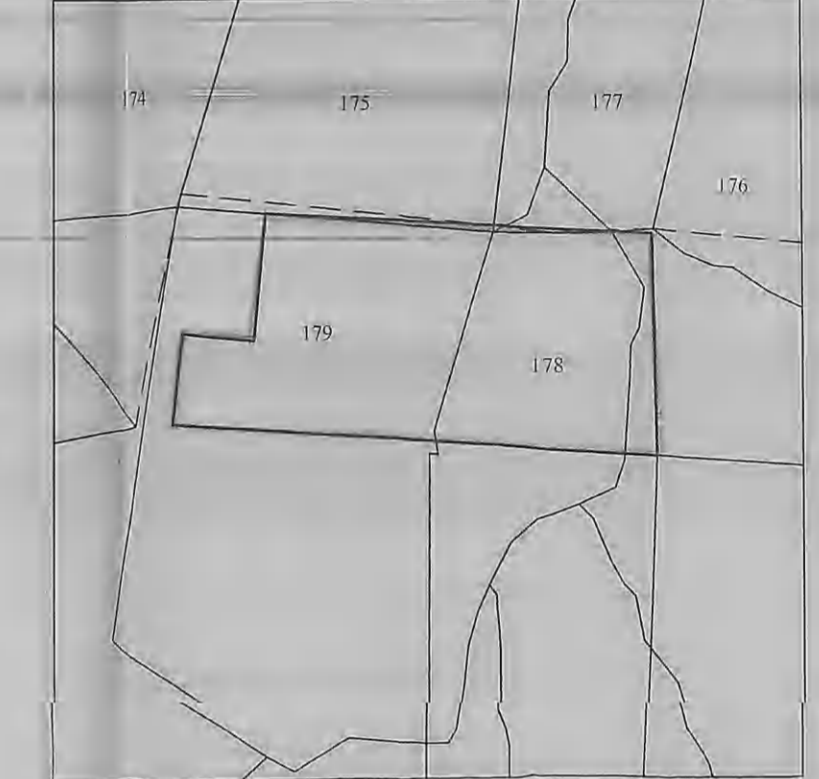

**REFERENCE**

LAYOUT BOUNDARY	
EXISTING ROADS	
PROPOSED ROADS	
TOTAL LAYOUT AREA	: Ac. 18.00
SITE RESERVED FOR PUBLIC PURPOSE (PARK) (10.00%)	: Ac. 1.80
ROADS AREA (30.50%)	: Ac. 5.49
AFFECTED ROAD AREA	: Ac. 0.13
TOTAL NUMBER OF PLOTS	: 261

NOTE:- 11 KV ELECTRICAL LINE SHOULD BE SHIFTED ALONG THE PROPOSED ROADS AND THE BUILDING PERMISSION SHALL NOT BE GRANTED FOR PLOT Nos.7,8, 55,74,75,94,95,96,97,98,99,100,101,114,115,134,135,154,155,174,175,176,177, 178,179,180,181,182,189,190,248,249,250,251,252,253 & 254 UNTILL AND UNLESS THE ELECTRICAL LINE IS SHIFTED ALONG THE PROPOSED ROADS.

<< TO FIELDS

EXISTING 33'-0" G.P. ROAD TO BE WIDEND TO 40'-0" WIDE ROAD

land belongs to Smt. Gangli Sy.No. 179(part)

PARK Ac.0.659 CENTS

PARK Ac.0.608 CENTS

PARK Ac.0.533 CENTS

TANDA

Sy.No. 179 part

Sy.No.173

Sy.No. 174

**PAPIREDDYGUDA GRAM PANCHAYATH**

TECHNICAL LAYOUT PATTERN FOR RESIDENTIAL PLOTS IN SY.NOS.178 & 179 OF PAPIREDDYGUDA GRAM PANCHAYATH  
PAPIREDDYGUDA VILLAGE,KESHAMPETA MANDAL,MAHABUBNAGAR DISTRICT.

SCALE :- 1" = 66'-0"

 ASST DIRECTOR	 DEPUTY DIRECTOR
 SURVEYOR	 JOINT DIRECTOR

DIRECTOR OF TOWN & COUNTRY PLANNING  
GOVT OF TELANGANA, HYDERABAD