

C.NO. 2984 / 2014 / H

REF. No. 1. 993/TPS/SDNR/MPLTY/2012 OF M.C.,
SHADNAGAR.
2. 579/2014/HRO/H1, DT.30-06-2014
OF RDDTP, HYDERABAD.

CONFIRMED T.L.P. NO. 05 / 2014 / H



CAUTION :-

THIS LAYOUT IS LEGALLY VALID ONLY ON ITS RELEASE/APPROVAL
BY CONCERNED MUNICIPALITY UNDER SECTION 184 & 185 OF
A.P.M.ACT.1965 ON FUL FILLMENT OF ALL LAYOUT CONDITIONS,
AND ANY TRANSACTION PRIOR TO THE ABOVE IS ILL-LEGAL

EXTRACT OF SOLIPUR G.P. VILLAGE MAP
SITE UNDER REFERENCE : 
SCALE : NOT TO SCALE

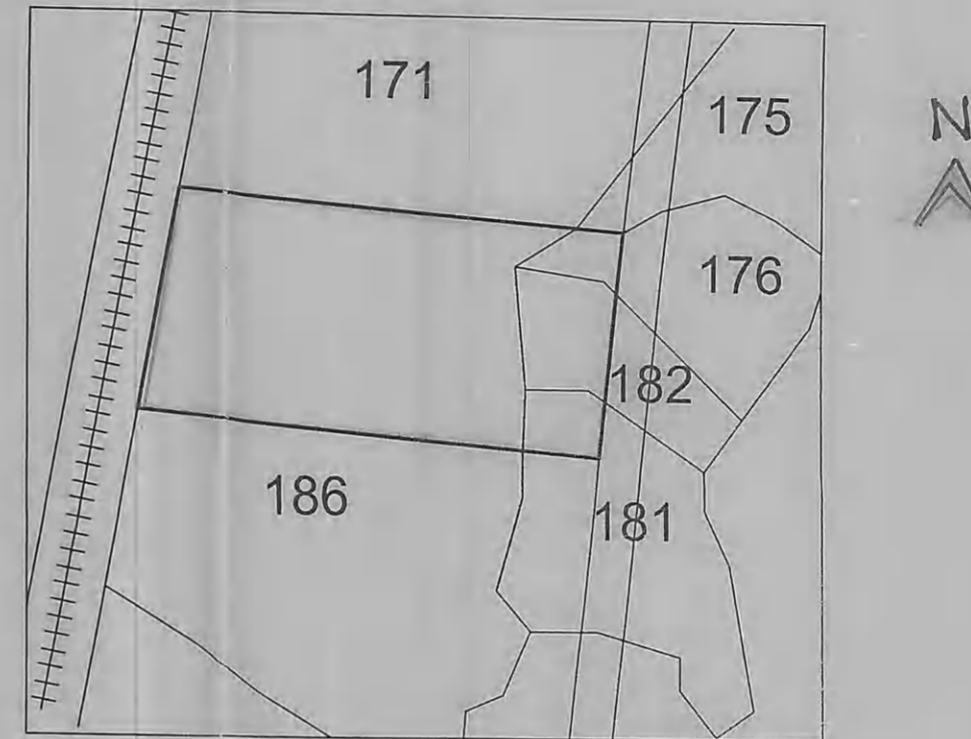

REFERENCE

LAYOUT BOUNDARY	
EXISTING ROADS	
PROPOSED ROADS	
TOTAL LAYOUT AREA	: AC. 7.40 CENTS
SITE RESERVED FOR PUBLIC PURPOSE (PARK) (10.00%)	: AC. 0.74 CENTS
ROADS AREA (30.59%)	: AC. 2.264 CENTS
TOTAL NUMBER OF PLOTS	: 100

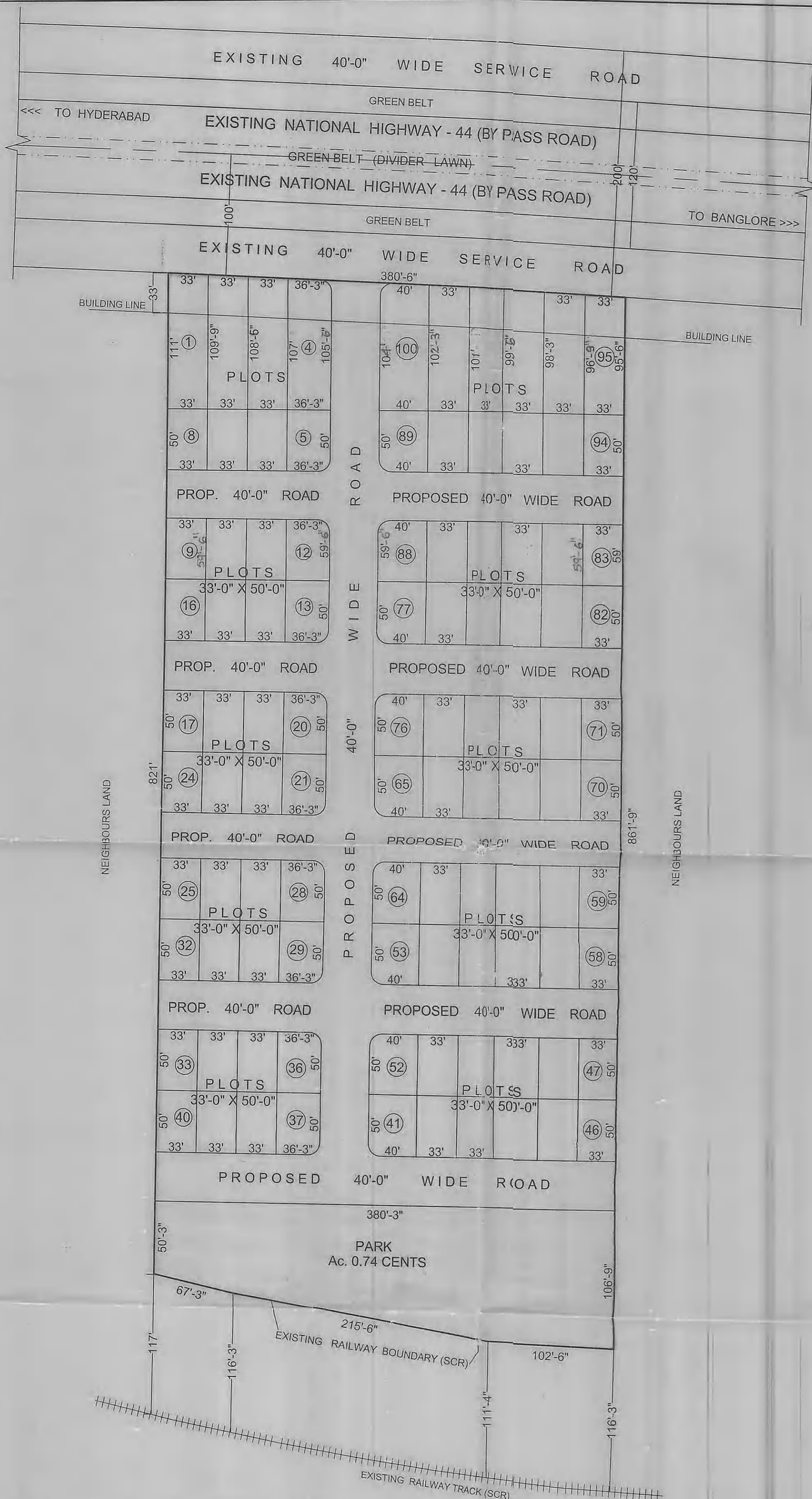

SHADNAGAR MUNICIPALITY

TECHNICAL LAYOUT PATTERN FOR RESIDENTIAL
PLOTS IN SY.NOS. 176/P, 181/P, 182/P & 186/P OF
SOLIPUR VILLAGE, SHADNAGAR MUNICIPALITY,
MAHABOBNAGAR DISTRICT.

SCALE : 1" = 66'-0"

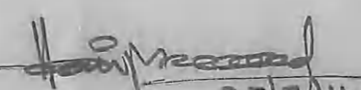

ASST. DIRECTOR

DEPUTY DIRECTOR

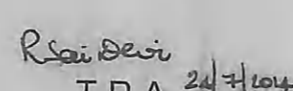
SURVEYOR

T.P.A. 24/7/2014

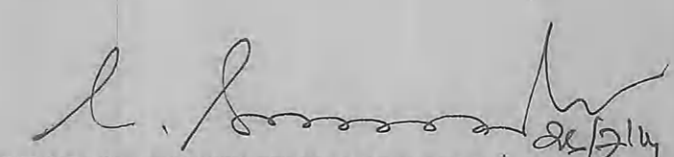
JOINT DIRECTOR

DIRECTOR OF TOWN AND COUNTRY PLANNING
GOVT. OF TELANGANA, HYDERABAD.