

C. No. :- 5384 / 2013 / H

REF. No : - 105/2014/HRO/H1, DT.21-08-2014 OF
RDDTP, HYDERABAD.

CONFIRMED T.L.P.NO. 51 /2014/H

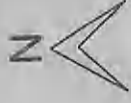

CAUTION :-
THIS LAYOUT IS LEGALLY VALID ONLY ON ITS RELEASE/APPROVAL
BY CONCERNED MUNICIPALITY UNDER SECTION 184 & 185 OF
A.P.M.ACT,1965.ON FUL FILLMENT OF ALL LAYOUT CONDITIONS,
AND ANY TRANSACTION PRIOR TO THE ABOVE IS ILLEGAL

EXTRACT OF SADASIVAPET MASTER PLAN
SITE UNDER REFERENCE

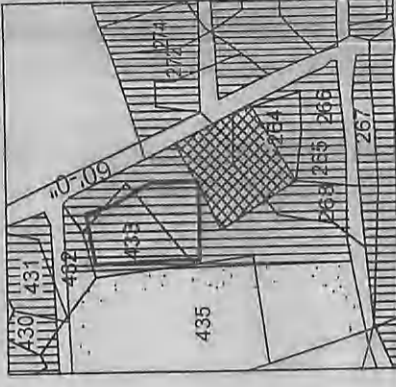

REFERENCE :

- LAYOUT BOUNDARY
- EXISTING ROADS
- PROPOSED ROADS
- TOTAL LAYOUT AREA : Ac. 4.40
- SITE RESERVED FOR PUBLIC PURPOSE (PARK) (10.00%) : Ac. 0.44
- ROADS AREA (36.77%) : Ac. 1.618
- TOTAL NUMBER OF PLOTS : 50

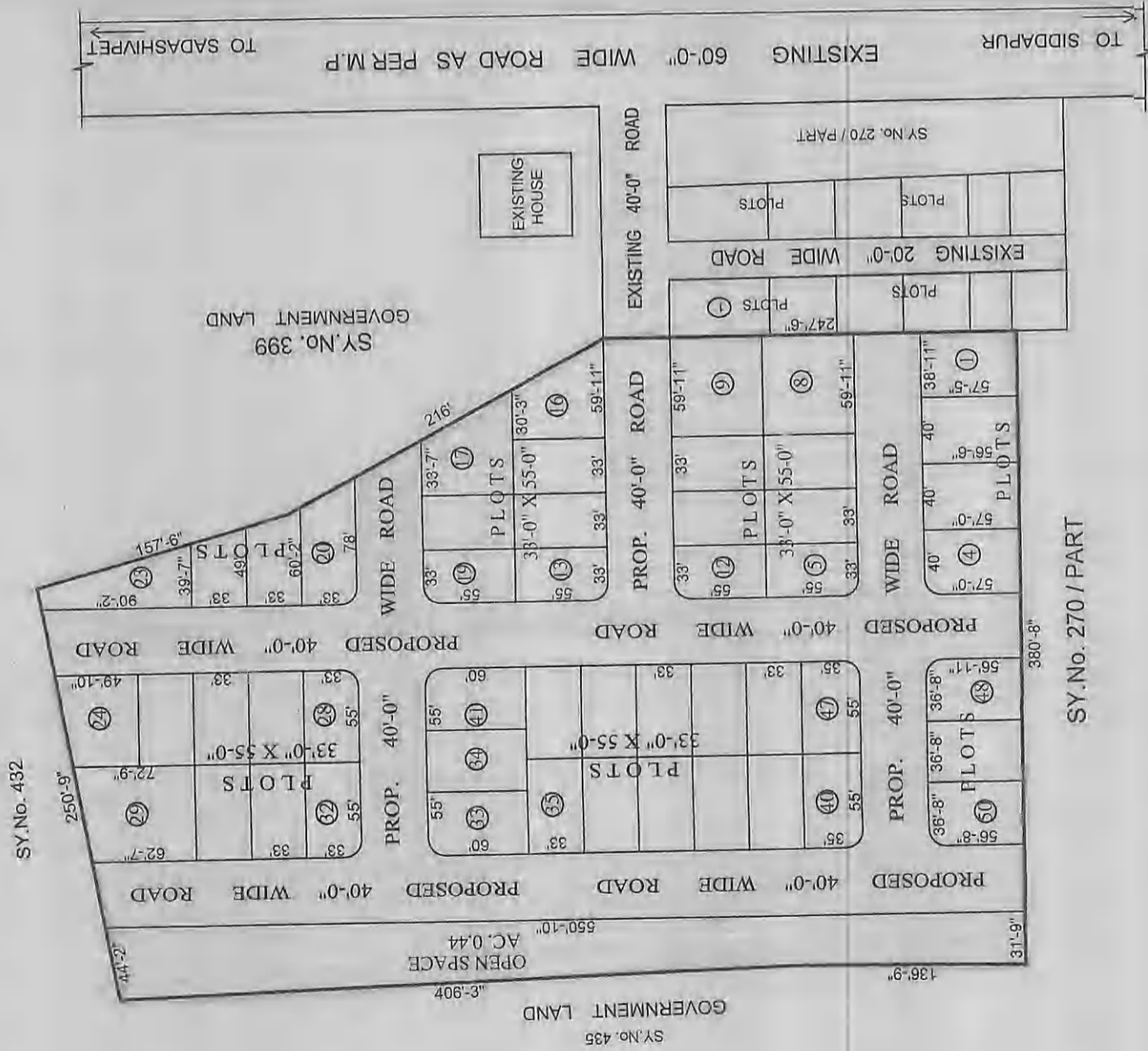

SADASIVAPET MUNICIPALITY

TECHNICAL LAYOUT PATTERN FOR
RESIDENTIAL PLOTS IN Sy.Nos. 270/E, 433 &
434 OF SADASIVAPET MUNICIPALITY,
MEDAK DISTRICT.

SCALE : 1"=100'-0"

[Signature]
ASSIST. DIRECTOR

[Signature]
SURVEYOR

[Signature]
JOINT DIRECTOR (RE)

[Signature]
DEPUTY DIRECTOR

[Signature]
M.R.P., A.T.T.P., DIP. (HUSAO)
DIRECTOR OF TOWN AND COUNTRY PLANNING
GOVT. OF ANDHRA PRADESH