

C.NO. 10764 / 2013 / H
 REF. No. 1531/2013/HRO/H1, DT.22-03-2014,
 OF RDDTP, HYDERABAD.

CONFIRMED T.L.P. NO. 50 / 2014 / H



CAUTION :-
 THIS LAYOUT IS LEGALLY VALID ONLY ON ITS RELEASE/APPROVAL
 BY CONCERNED MUNICIPALITY UNDER SECTION 184 & 185 OF
 A.P.M.ACT.1965.ON FULL FILLMENT OF ALL LAYOUT CONDITIONS,
 AND ANY TRANSACTION PRIOR TO THE ABOVE IS ILLEGAL

EXTRACT OF KAMAREDDY MASTER PLAN
 SITE U/R

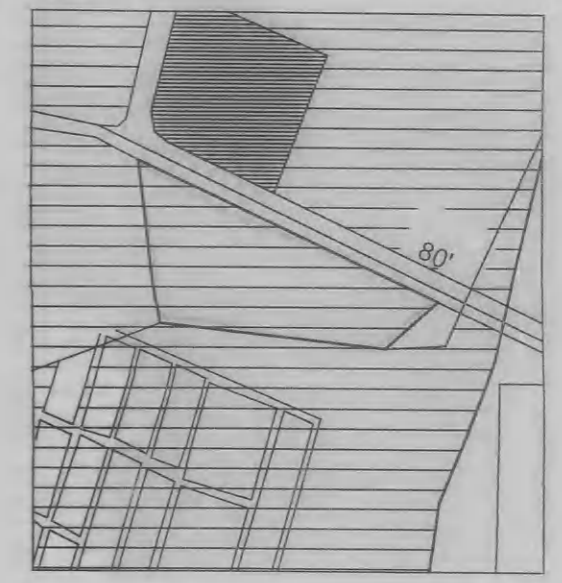

NOTE :-
 11 KV ELECTRICAL LINE SHOULD BE SHIFTED ALONG THE
 PROPOSED ROADS AND THE BUILDING PERMISSION SHALL NOT
 BE GRANTED FOR PLOT Nos.8,9,21 & 22 THROUGH WHICH THE
 ELECTRICAL LINE IS PASSING UNTIL AND UNLESS THE ELECTRICAL
 LINE IS SHIFTED ALONG THE PROPOSED ROADS.



KAMAREDDY MUNICIPALITY
 TECHNICAL LAYOUT PATTERN FOR THE RESIDENTIAL PLOTS IN
 SY.NOS. 28/A AT RAMAREDDY ROAD, KAMAREDDY MUNICIPALITY,
 NIZAMABAD DISTRICT.
 SCALE :- 1" = 100'-0"

REFERENCE
 LAYOUT BOUNDARY
 EXISTING ROADS
 PROPOSED ROADS
 TOTAL LAYOUT AREA : AC. 8.175
 SITE RESERVED FOR PUBLIC PURPOSE (PARK) (10.00%) : AC. 0.817
 ROADS AREA (27.76%) : AC. 2.107
 TOTAL NUMBER OF PLOTS : 94

P. Chakraborty
 08/05/14
 ASST. DIRECTOR

Ambica
 SURVEYOR

Sushela
 25/5/14
 DEPUTY DIRECTOR

gud
 8/5/14
 JOINT DIRECTOR (R.E.)

gud
 29/5/14
 M.R.P., AT.T.P., DIP.,(HUSAD)
 DIRECTOR OF TOWN AND COUNTRY PLANNING
 GOVT. OF ANDHRA PRADESH, HYDERABAD.