

C.NO. 10764 / 2013 / H

REF. No. 1531/2013/HRO/H1, DT.22-03-2014,
OF RDDTP, HYDERABAD.

CONFIRMED T.L.P. NO. 50 / 2014 / H



CAUTION : THIS LAYOUT IS LEGALLY VALID ONLY ON ITS RELEASE/APPROVAL BY CONCERNED MUNICIPALITY UNDER SECTION 184 & 185 OF A.P. ACT. 1965, ON FUL FULFILLMENT OF ALL LAYOUT CONDITIONS, AND ANY TRANSACTION PRIOR TO THE ABOVE IS ILLEGAL.

EXTRACT OF KAMAREDDY MASTER PLAN
SITE U/R

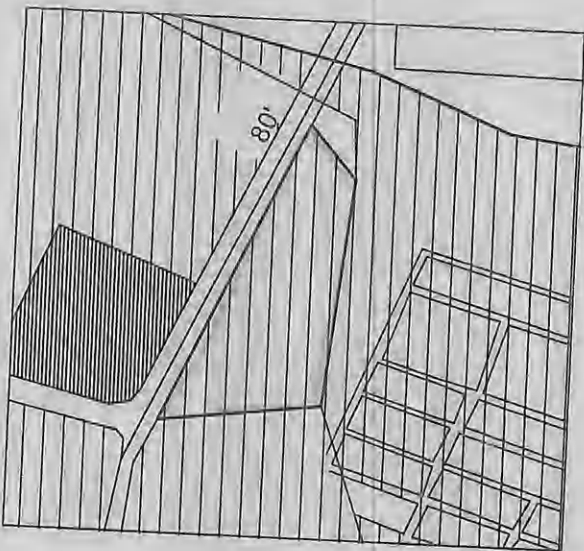

NOTE : 11 KV ELECTRICAL LINE SHOULD BE SHIFTED ALONG THE PROPOSED ROADS AND THE BUILDING PERMISSION SHALL NOT BE GRANTED FOR PLOT Nos. 8,9,21 & 22 THROUGH WHICH THE ELECTRICAL LINE IS PASSING UNTIL AND UNLESS THE ELECTRICAL LINE IS SHIFTED ALONG THE PROPOSED ROADS.



KAMAREDDY MUNICIPALITY
TECHNICAL LAYOUT PATTERN FOR THE RESIDENTIAL PLOTS IN
SY.NOS. 28/A AT RAMAREDDY ROAD, KAMAREDDY MUNICIPALITY,
NIZAMABAD DISTRICT.
SCALE : - 1" = 100'-0"

REFERENCE	
LAYOUT BOUNDARY	
EXISTING ROADS	
PROPOSED ROADS	
TOTAL LAYOUT AREA	: AC. 8.175
SITE RESERVED FOR PUBLIC PURPOSE (PARK) (10.00%)	: AC. 0.817
ROADS AREA (27.76%)	: AC. 2.107
TOTAL NUMBER OF PLOTS	: 94

P. Chaitanya
ASST. DIRECTOR

Ambica
SURVEYOR

Sushela
DEPUTY DIRECTOR

Govt
JOINT DIRECTOR (R.E.)

M.R.P., A.I.T.P., DIP., (HUSAD),
DIRECTOR OF TOWN AND COUNTRY PLANNING
GOVT. OF ANDHRA PRADESH, HYDERABAD.