

C.No:- 3040 / 2014 / H

REF. No. 1. G.P./ 02 / 2014 OF P.S., RAJAPUR G.P.  
2. 102 / 2014 / DTCPO / MBNR, DT. 30-06-2014 OF  
DTCPO, MAHABUBNAGAR

CONFIRMED T.L.P. NO. 04 / 2014 / H



**CAUTION-**

THIS LAYOUT IS LEGALLY VALID ONLY ON ITS RELEASE/APPROVAL BY THE CONCERNED GRAM PANCHAYAT UNDER SECTION 121 OF APPR ACT 1994 AND UNDER RLE 11(3) OF THE G.O.Ms.No. 67 PR Dt.26.02.2002 AND ON FULFILMENT OF THE LAYOUT CONDITIONS. ANY TRANSACTION PRIOR TO THE ABOVE IS ILLEGAL.

**EXTRACT OF RAJAPUR G.P. ILUP**

SITE: U/R:

SCALE : 1" = 660'-0"

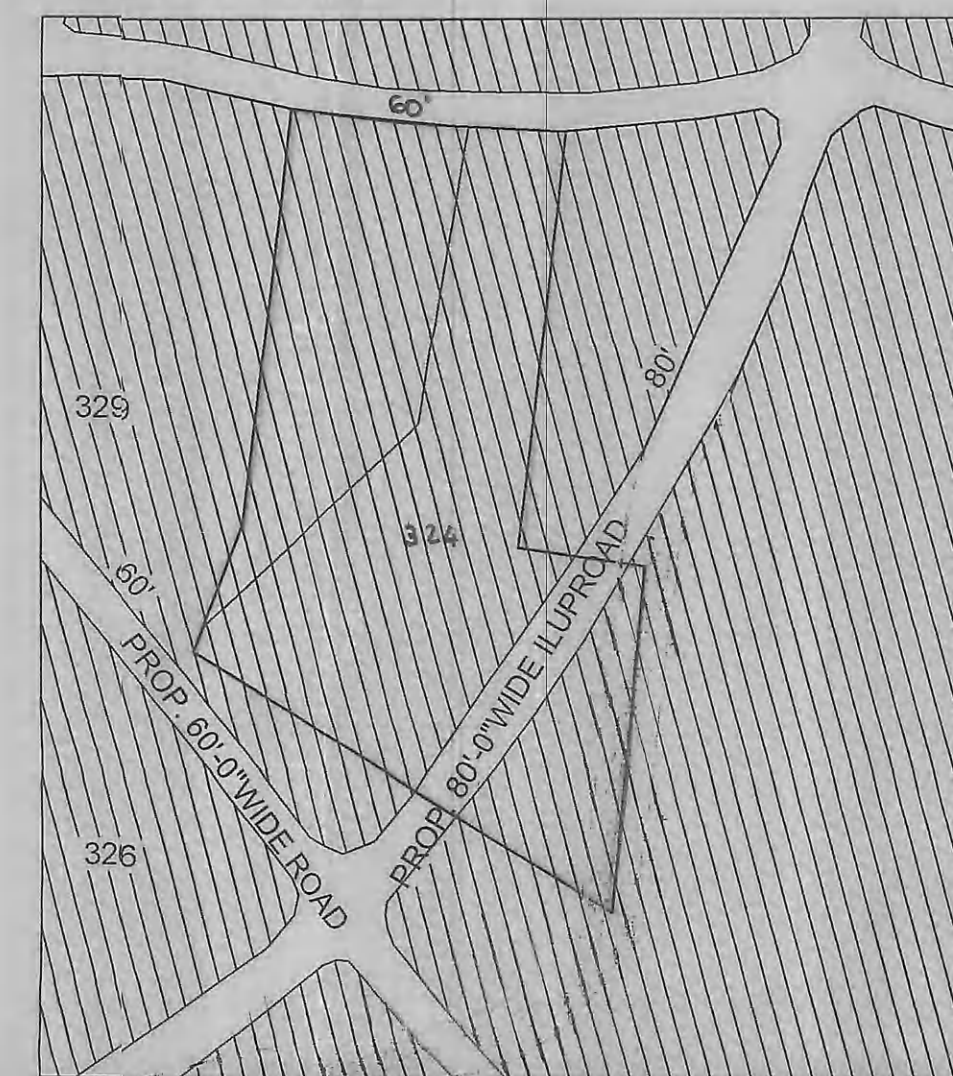

**REFERENCE**

LAYOUT BOUNDARY		
EXISTING ROADS		
PROPOSED ROADS		
MASTER PLAN ROADS		
LAYOUT AREA		: AC. 9.975 CENTS
SITE RESERVED FOR PUBLIC PURPOSE (PARK) (10.00%)		: AC. 0.997CENTS
ROADS AREA (30.97%)		: AC. 3.09 CENTS
TOTAL NUMBER OF PLOTS		: 70

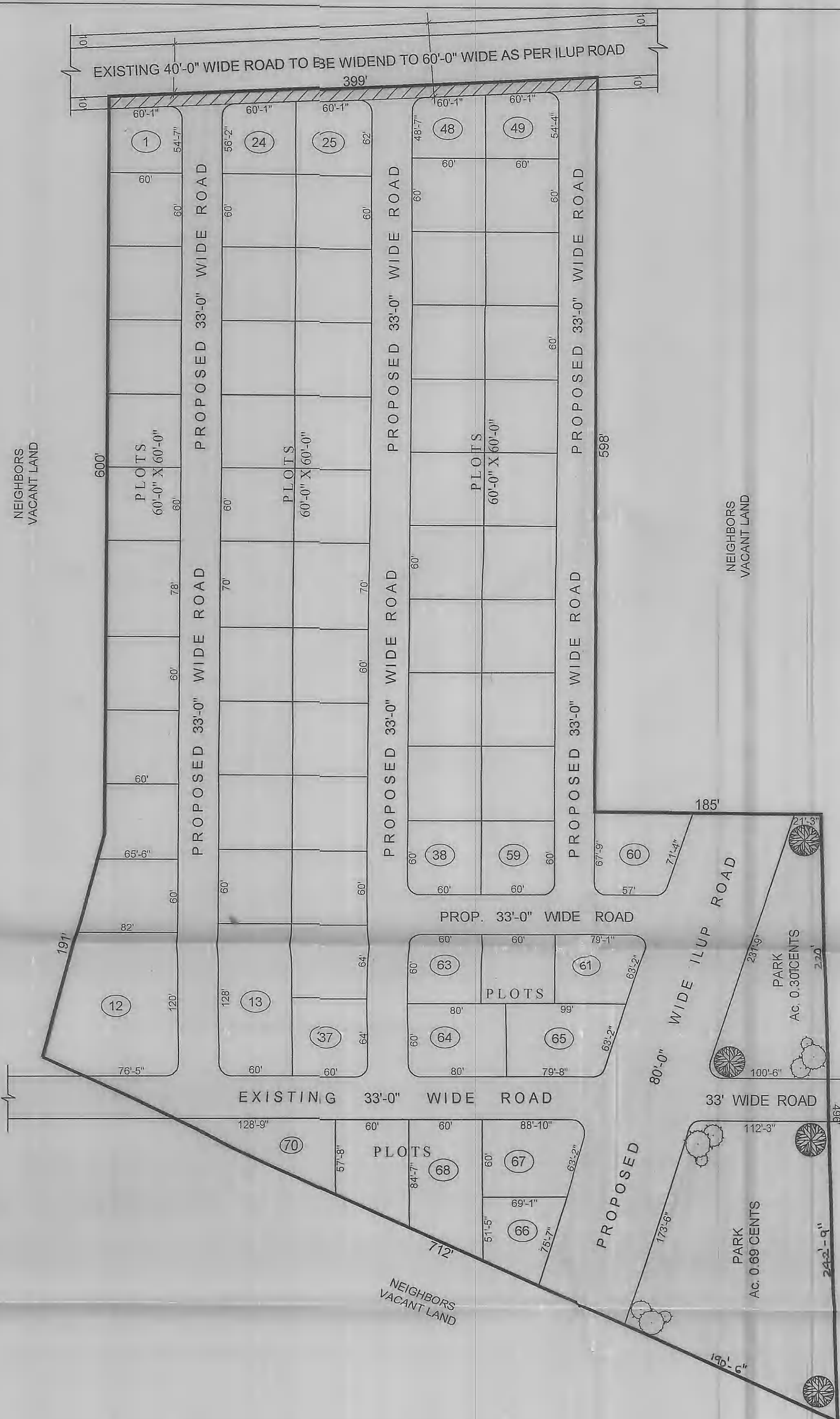

1275

**RAJAPUR GRAM PANCHAYATH**

TECHNICAL LAYOUT PATTERN FOR RESIDENTIAL PLOTS IN Sy. No.s 324 & 329 OF RAJAPUR VILLAGE, BALANAGAR MANDAL, MAHABUBNAGAR DISTRICT.

SCALE:- 1" = 66'-0"

ASSIT. DIRECTOR

DEPUTY DIRECTOR

SURVEYOR

T.P.A. 25/2/14

JOINT DIRECTOR

DIRECTOR OF TOWN & COUNTRY PLANNING  
GOVT. OF TELANGANA, HYDERABAD