

C.NO. 10765 / 2013 / H

REF. No. 208/2014/HRO/H1, DT.22-03-2014  
OF RDDTP, HYDERABAD.

CONFIRMED T.L.P. NO. 46/2014/H



**CAUTION :-**  
THIS LAYOUT IS LEGALLY VALID ONLY ON ITS RELEASE/APPROVAL BY CONCERNED MUNICIPALITY UNDER SECTION 184 & 185 OF A.P.M.ACT.1965.ON FUL FILLMENT OF ALL LAYOUT CONDITIONS, AND ANY TRANSACTION PRIOR TO THE ABOVE IS ILLEGAL

EXTRACT OF KAMAREDDY MASTER PLAN  
SITE U/R

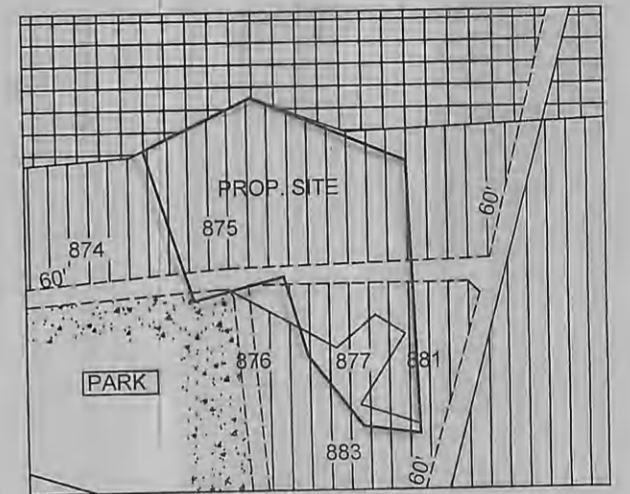

**KAMAREDDY MUNICIPALITY**

TECHNICAL LAYOUT PATTERN FOR RESIDENTIAL PLOTS IN SY.NOs.875,877,878,881 & 883 AT ADLOOR ROAD NEAR GUMASTHA COLONY, KAMAREDDY MUNICIPALITY, NIZAMABAD DISTRICT.

SCALE : 1" = 100'-0"

**REFERENCE**

- LAYOUT BOUNDARY
- EXISTING ROADS
- PROPOSED ROADS
- TOTAL LAYOUT AREA : Ac. 12.19
- SITE RESERVED FOR PUBLIC; PURPOSE (PARK) (10.00%) : Ac. 1.219
- ROADS AREA (32.59%) : Ac. 3.973
- TOTAL NUMBER OF PLOTS : 140

*P. Chaitanya*  
ASST. DIRECTOR

*J. Srinivas*  
JOINT DIRECTOR (R.E.)

*Ambare*  
SURVEYOR

*S. Srinivas*  
DEPUTY DIRECTOR

*W. Srinivas*  
6/5/14  
M.R.P., A.I.T.P. (HUSAC)  
DIRECTOR OF TOWN AND COUNTRY PLANNING  
GOVT. OF ANDHRA PRADESH, HYDERABAD.