

C.NO. 1179 / 2014 / H
 REF. No. 345/2014/HRO/H1, DT. 07-04-2014,
 OF RDDTP, HYDERABAD.

CONFIRMED T.L.P. NO. 43 / 2014 / H



CAUTION :-
 THIS LAYOUT IS LEGALLY VALID ONLY ON ITS RELEASE/APPROVAL
 BY THE MUNICIPALITY. NO PART OF THIS LAYOUT SHALL BE
 VALID UNLESS ON FULL FULFILMENT OF ALL LAWS, CONDITIONS,
 A.P.M. ACT 1965 ON FULL FULFILMENT OF ALL LAWS, CONDITIONS,
 AND ANY TRANSACTION PRIOR TO THE ABOVE IS ILLEGAL.

EXTRACT OF KAMAREDDY MASTER PLAN
 SITE U/R

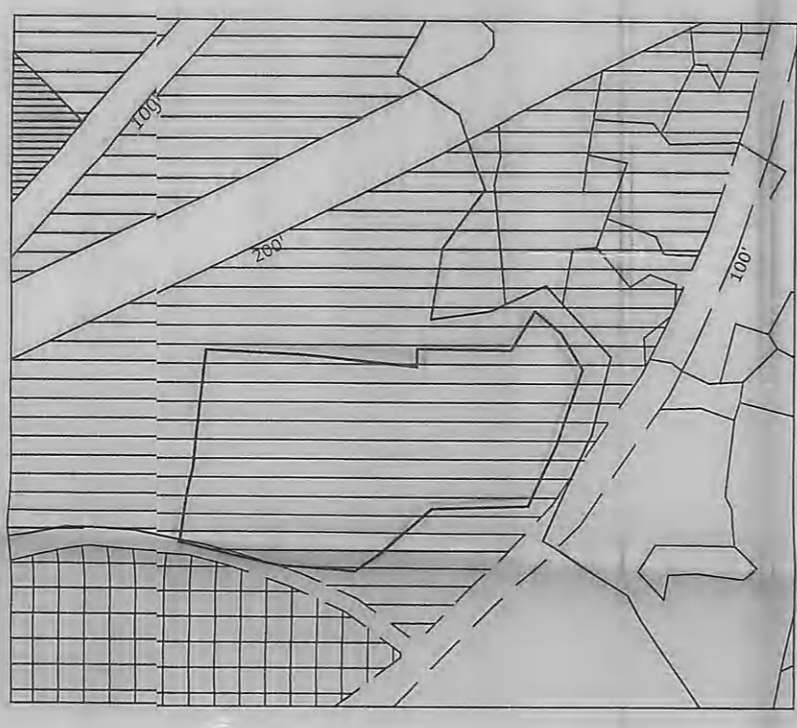

- REFERENCE
- LAYOUT BOUNDARY
 - EXISTING ROADS
 - PROPOSED ROADS
 - TOTAL LAYOUT AREA
 - SITE RESERVED FOR PUBLIC PURPOSE (PARK) (10.00%)
 - ROADS AREA (31.80%)
 - TOTAL NUMBER OF PLOTS : 164

NOTE :-
 ELECTRICAL LINE SHOULD BE SHIFTED ALONG THE PROPOSED
 ROADS AND THE BUILDING PERMISSION SHALL NOT BE GRANTED
 FOR PLOT Nos. 25, 23, 22, 25, 31, 32, 11, 42, 43, 44, 46, 51, 64, 71, 82, 83, 93, 94,
 95, 96, 97, 98, 99, 100, 104, 105, 108, 111, 112, 127, 128, 129, 142, 143, 153, 154
 & 155 THROUGH WHICH THE ELECTRICAL LINE IS PASSING UNTIL
 AND UNLESS THE ELECTRICAL LINE IS SHIFTED ALONG THE
 PROPOSED ROADS.



KAMAREDDY MUNICIPALITY
 TECHNICAL LAYOUT PATTERN FOR RESIDENTIAL PLOTS IN SY.NOS.698/1, 2, 2/EE, 3A, 3B, 699, 700/A/A, 701, 702, 703, 704 & 704/B OF
 KAMAREDDY VILLAGE & MUNICIPALITY, NIZAMABAD DISTRICT.
 SCALE :- 1" = 100'-0"

AMBUR
 SURVEYOR

P. Chaitanya
 ASST. DIRECTOR

S. S. Srinivas
 DEPUTY DIRECTOR

G. Srinivas
 JOINT DIRECTOR (R.E.)

M.R.P.A. P.P. (P.B. (H.O.))
 DIRECTOR OF TOWN AND COUNTRY PLANNING
 GOVT. OF ANDHRA PRADESH, HYDERABAD.