

C.NO. 3923 / 2013 / H
 REF. No. 58/2013/DTCPOR/R, DT.03-06-2014, OF
 DTCP, R.R.DIST.
CONFIRMED T.L.P. NO. 03 / 2014 / H

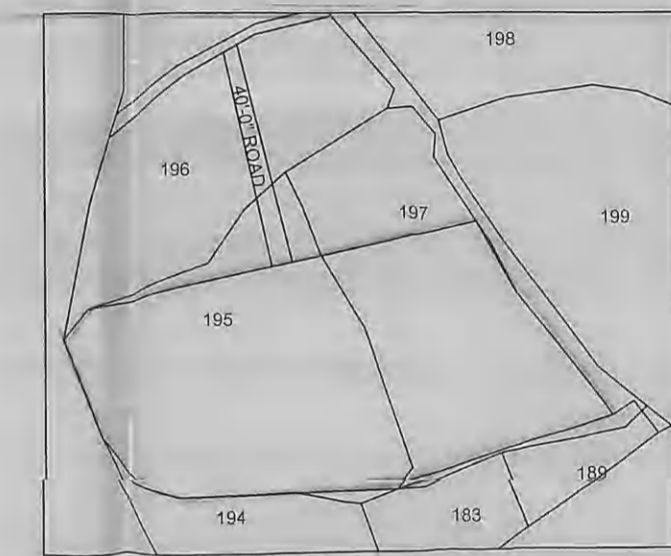

CAUTION :-
 THIS LAYOUT IS LEGALLY VALID ONLY ON ITS RELEASE/APPROVAL
 BY THE CONCERNED GRAM PANCHAYAT UNDER SECTION 121 OF
 A.P.P. ACT 1994 AND UNDER RULE 11 (3) OF G.O.67 PR & RD,
 DT.28-02-2002 ON FULLFILLMENT OF ALL LAYOUT CONDITIONS ANY
 TRANSACTIONS PRIOR TO THE ABOVE IS ILLEGAL.

EXTRACT OF KANDANELLY VILLAGE MAP
 SITE U/R
 SCALE :- NOT TO SCALE



REFERENCE

LAYOUT BOUNDARY	=====
EXISTING ROADS	=====
PROPOSED ROADS	=====
TOTAL AREA	: AC. 20.00
SITE RESERVED FOR PUBLIC PURPOSE (PARK) (10.00%)	: AC. 2.00
ROADS AREA (32.15%)	: AC. 6.43
TOTAL NUMBER OF PLOTS	: 265

NOTE :
 ELECTRICAL LINE SHOULD BE SHIFTED ALONG THE PROPOSED ROADS
 AND THE BUILDING PERMISSION SHALL NOT BE GRANTED FOR PLOT Nos.12,
 13,81,92,93,94,98,99,102,103,109,132,181,197,199,200 & 201 UNTILL AND
 UNLESS THE ELECTRICAL LINE IS SHIFTED ALONG THE PROPOSED ROADS.

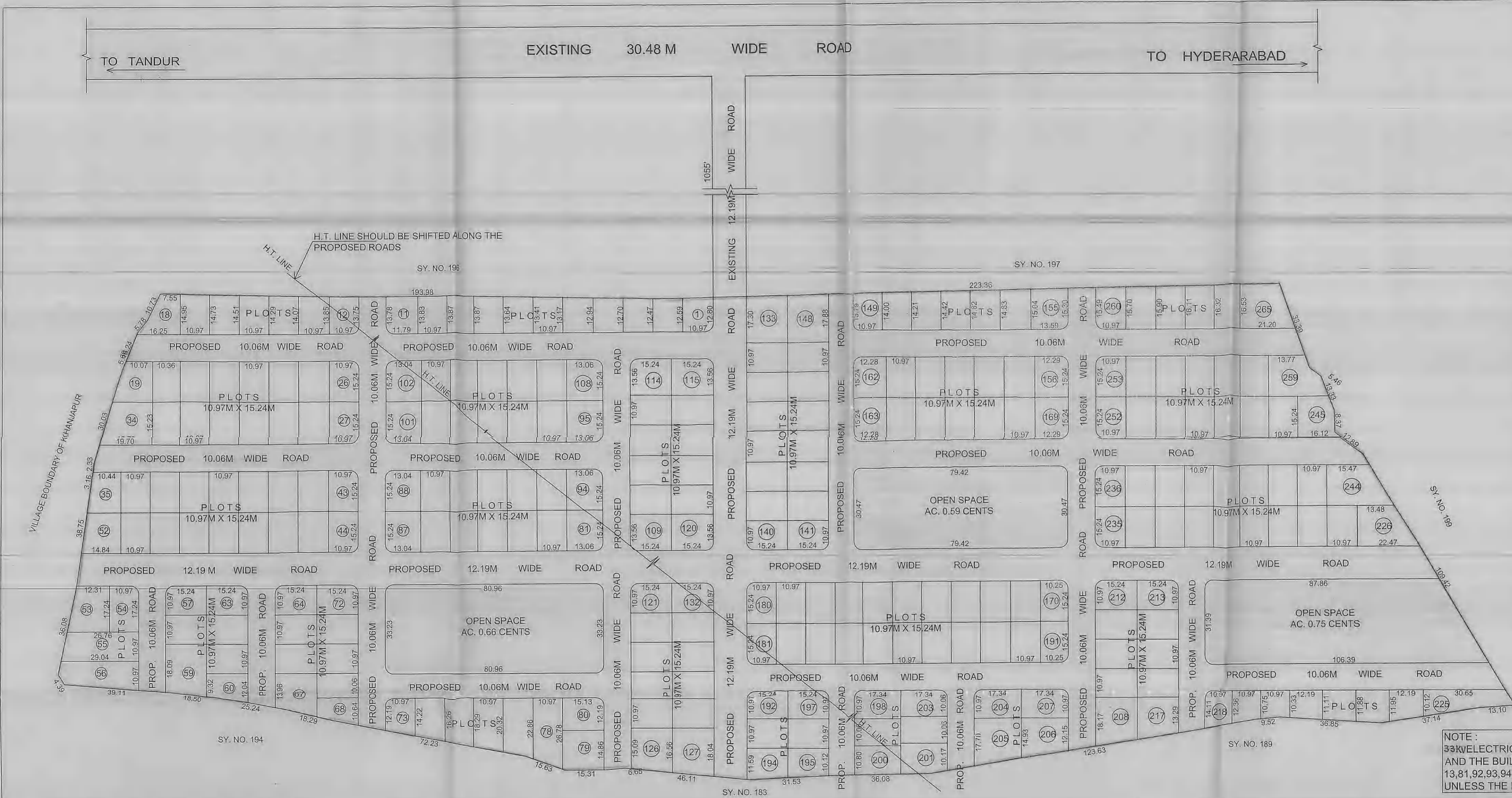

KANDANELLY GRAM PANCHAYATH
 TECHNICAL LAYOUT PATTERN FOR RESIDENTIAL PLOTS IN SY.NO. 195 & 197 AT KANDANELLY (V), PEDDEMUL MANDAL, R.R.DISTRICT.
 SCALE : 1 : 1000

SURVEYOR	T.P.A.	ASST. DIRECTOR	DEPUTY DIRECTOR	JOINT DIRECTOR	DIRECTOR OF TOWN AND COUNTRY PLANNING GOVT. OF TELANGANA, HYDERABAD.