

C.NO. 11565 / 2013 / H
 REF. No.200/2014/HRO/HI, DT.11-03-2014 OF
 RDDTP, HYDERABAD.

CONFIRMED T.I.P. NO. 29 / 2014 / H



CAUTION :-
 THIS LAYOUT IS LEGALLY VALID ONLY ON ITS RELEASE/APPROVAL
 BY CONCERNED MUNICIPALITY UNDER SECTION 184 & 185 OF
 A.P.M.A.CT.1965 ON FUL FILLMENT OF ALL LAYOUT CONDITIONS,
 AND ANY TRANSACTION PRIOR TO THE ABOVE IS ILLEGAL.

EXTRACT OF SOLIPU VILLAGE MAP
 SITE U/R

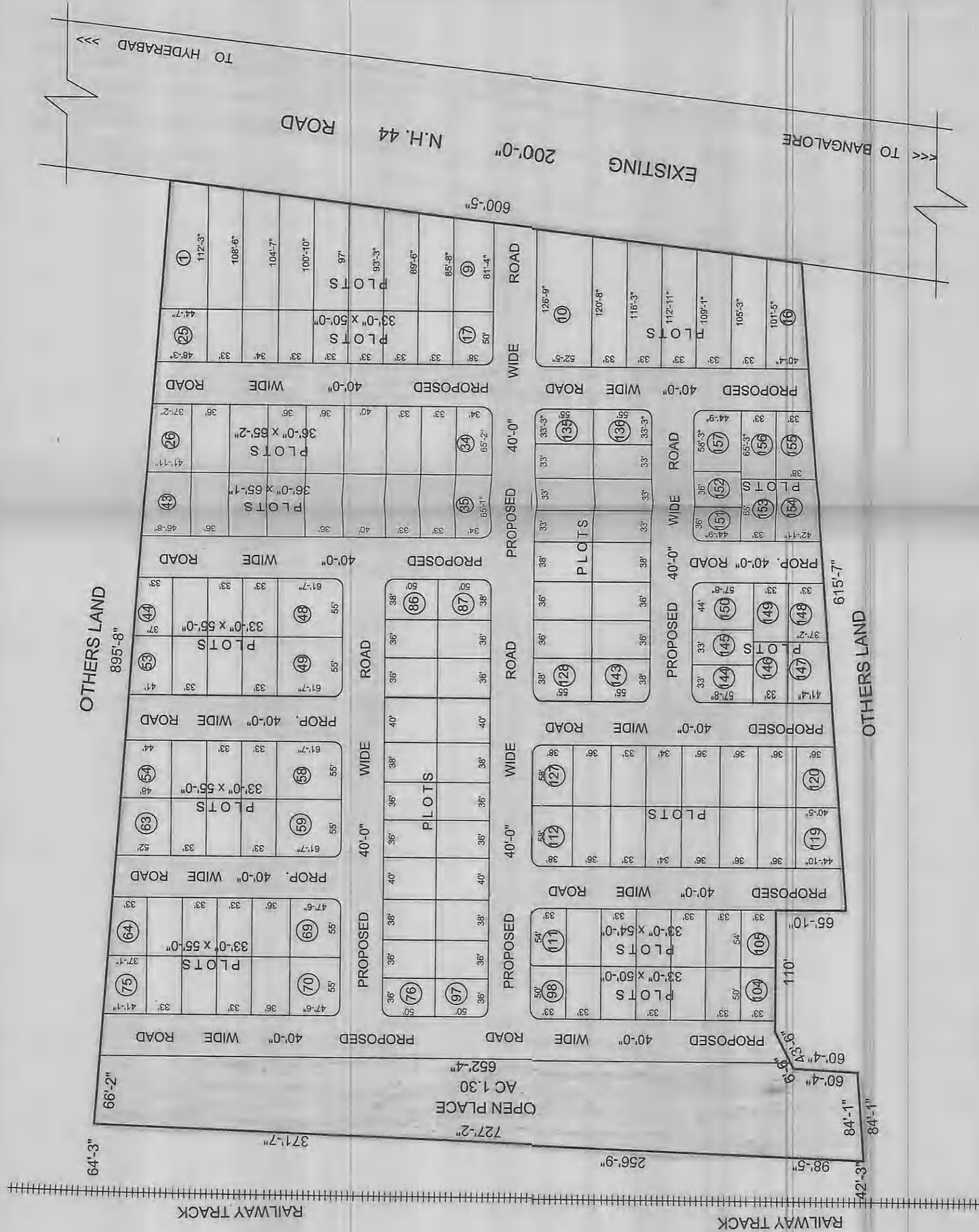
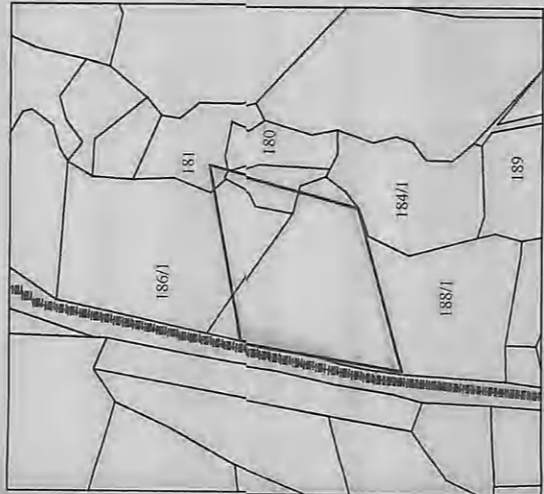

SHADNAGAR MUNICIPALITY

TECHNICAL LAYOUT PATTERN FOR RESIDENTIAL PLOTS
 IN SY.NOS.181, 180, 186,187,188. — OF SOLIPU (V),
 SHADNAGAR MUNICIPALITY, MAHABUBNAGAR DIST.

SCALE :- 1" = 100'-0"

REFERENCE

- LAYOUT BOUNDARY
- EXISTING ROADS
- PROPOSED ROADS
- TOTAL LAYOUT AREA : Ac. 13.00
- SITE RESERVED FOR PUBLIC PURPOSE (PARK) (10.009%) : Ac. 1.30
- ROADS AREA (29.039%) : Ac. 3.775
- TOTAL NUMBER OF PLOTS : 157

P. C. Housley
 ASST. DIRECTOR

Ambar
 SURVEYOR

J. S. Reddy
 JOINT DIRECTOR (I.R.E.)

J. S. Reddy
 DEPUTY DIRECTOR

[Signature]
 M.R.P. A.L.T.P. DIP. (HUSAC)
 DIRECTOR OF TOWN AND COUNTRY PLANNING
 GOVT. OF ANDHRA PRADESH, HYDERABAD.