

C.NO. 1247 / 2014 / H  
 REF. No. 214/2013/DTCPO/MDK, DT.30-05-2014  
 CONFIRMED T.L.P. NO. 01/2014/H

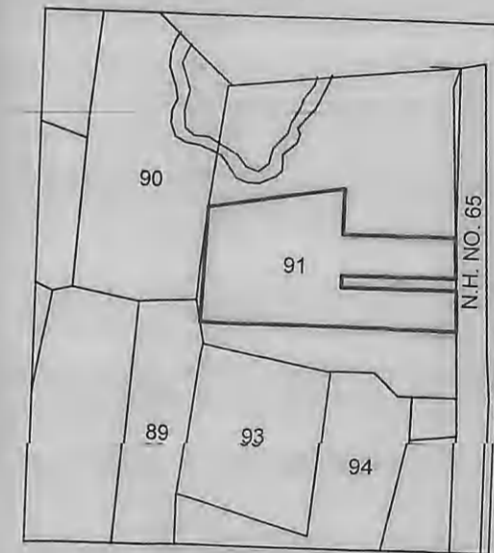

**CAUTION:-**  
 THIS LAYOUT IS LEGALLY VALID ONLY ON ITS RELEASE/APPROVAL BY THE CONCERNED GRAM PANCHAYAT UNDER SECTION 121 OF APPR ACT 1994 AND UNDER RLE 11(3) OF THE G.O.Ms.No. 67 PR.Dt.26.02.2002 AND ON FULFILMENT OF THE LAYOUT CONDITIONS. ANY TRANSACTION PRIOR TO THE ABOVE IS ILLEGAL.

EXTRACT OF PASTAPUR VILLAGE MAP  
 SITE U/R



**REFERENCE**

- LAYOUT BOUNDARY
- EXISTING ROADS
- PROPOSED ROADS
- TOTAL LAYOUT AREA : Ac. 6.10 CENTS
- SITE RESERVED FOR PUBLIC PURPOSE (PARK) (10.00%) : Ac. 0.61 CENTS
- ROADS AREA (25.57%) : AC.1.56 CENTS
- TOTAL NUMBER OF PLOTS : 54

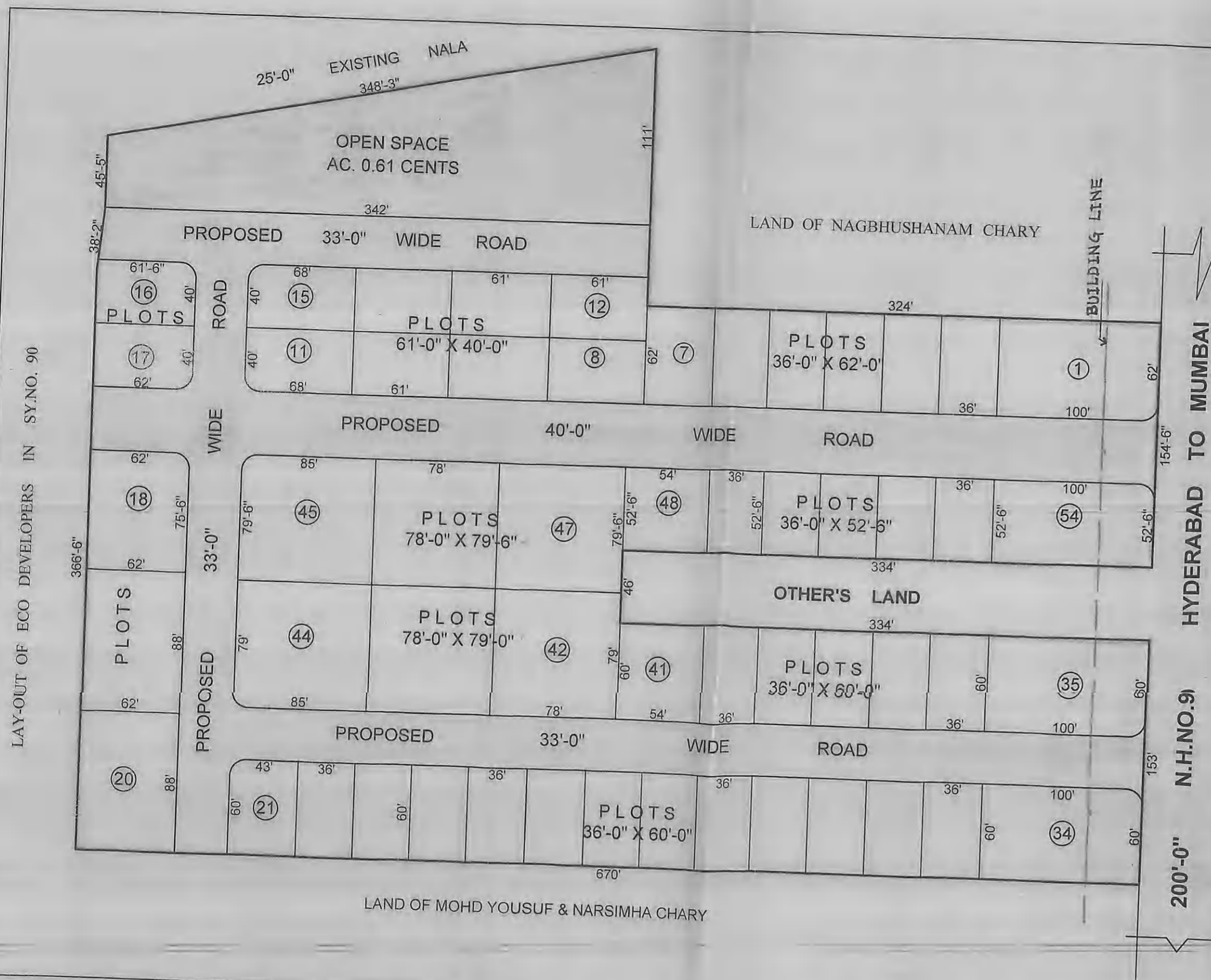

**PASTAPUR GRAM PANCHAYATH**  
 TECHNICAL LAYOUT PATTERN FOR  
 RESIDENTIAL PLOTS IN SY.NOS.91/AH,  
 91/AM,91/K1,91/KH,91/B,91/JA'91/BA,  
 91/A,91/XX,91/GA,91/GGA & 91/LU  
 PASTAPUR GRAM PANCHAYATH, ZAHEERABAD  
 MANDAL, MEDAK DISTRICT.  
 SCALE :- 1" = 66'-0"

|                 |                |                        |   |
|-----------------|----------------|------------------------|---|
| DEPUTY DIRECTOR |                | JOINT DIRECTOR         |   |
|                 |                |                        |   |
| SURVEYOR        | T.P.A. 30/6/14 | ASST. DIRECTOR 30/6/14 | DIRECTOR OF TOWN AND COUNTRY PLANNING<br>GOVT. OF TELANGANA, HYDERABAD. 30/6/14 |