

C.No. 1118/2014/H
 CONFIRMED IN T.L.P. No. : 16 /2014/H
 REF.No. Ltr. Roc. No. 189/2014/DTCPO/MBNR Dt: 31.10.2014

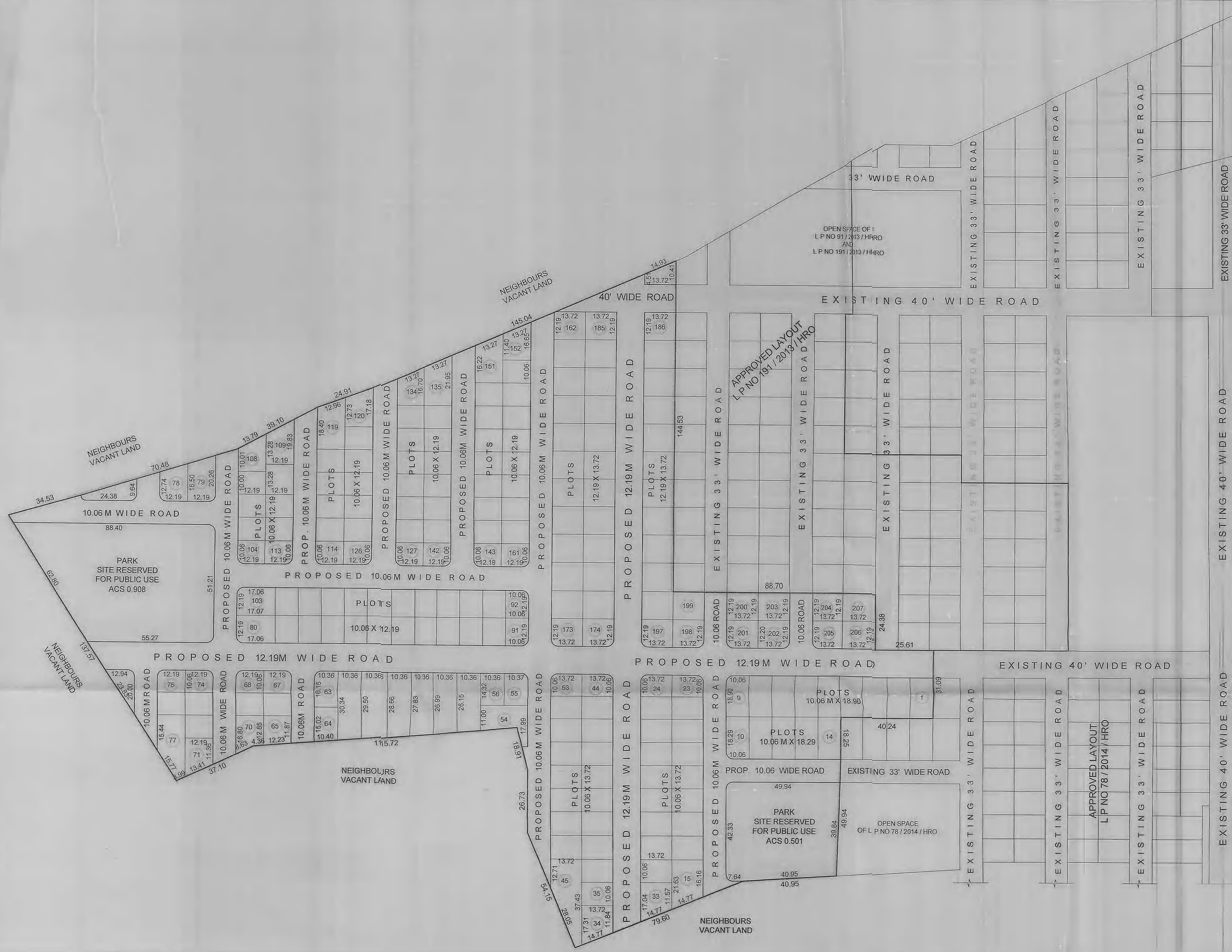

CAUTION :-
 THIS LAYOUT IS LEGALLY VALID ONLY ON ITS RELEASE/APPROVAL BY THE CONCERNED GRAM PANCHAYAT UNDER SECTION 121 OF A P P R ACT 1994 AND UNDER RULE 11 (3) OF G.O.Ms.No. 67 PR & RD. Dt.26-02-2002 ON FULLFILMENT OF ALL LAYOUT CONDITIONS. ANY TRANSACTIONS PRIOR TO THE ABOVE IS ILLEGAL.

MOTIGHANPUR GRAM PANCHAYAT

EXTRACT OF VILLAGE MAP
 SITE UR : SCALE : NOT TO SCALE

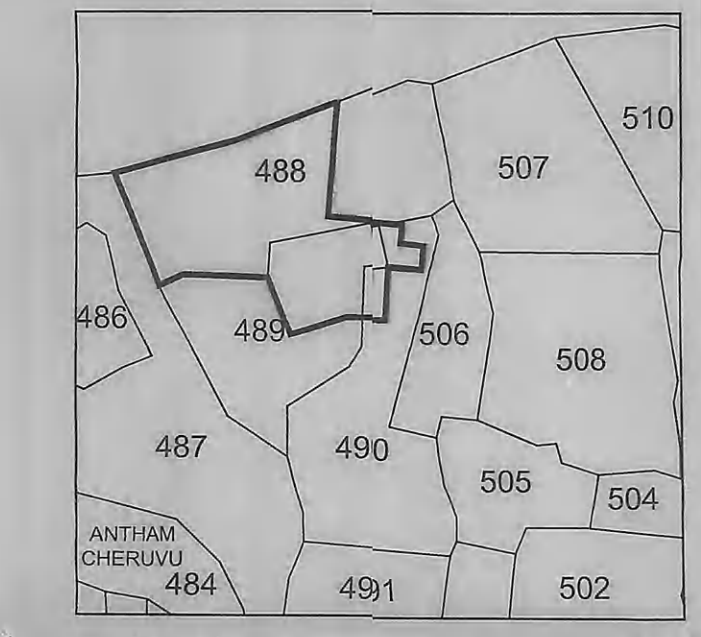

REFERENCE

- LAYOUT BOUNDARY
- EXISTING ROADS
- PROPOSED ROADS
- LAYOUT AREA : Ac. 14.05 Cents
- (OR): Ac. 14-02 Gts
- SITE RESERVED FOR PUBLIC PURPOSE (10.00%) : Ac. 1.409
- ROADS AREA(33.42%) : Ac. 4.696
- NO. OF PLOTS 207

MOTI GHANPUR GRAM PANCHAYATH

TECHNICAL LAYOUT PATTERN FOR RESIDENTIAL PLOTS IN SURVEY NUMBERS 488(p), 489(p) & 490(p) OF MOTI GHANPUR VILLAGE, BALANAGAR MANDAL, MAHBOOBNAGAR DISTRICT.

SCALE : 1CM : 10 Mts

ASSISTANT DIRECTOR

DEPUTY DIRECTOR (1/2)

SURVEYOR

TOWN PLANNING ASSISTANT

DIRECTOR OF TOWN & COUNTRY PLANNING
 GOVT. OF TELANGANA., HYDERABAD