

C.NO. 2131/2014/H

REF. No. 1.GP/50/2014, DT.22-09-2014 OF P.S., JADCHERLA.  
2.145/2014/DTCPO/MBNR, DT.22-09-2014 OF DTCPO, MAHABOONNAGAR.

CONFIRMED T.L.P. NO. 13/2014/H



CAUTION:- THIS LAYOUT IS LEGALLY VALID ONLY ON ITS RELEASE/APPROVAL BY THE CONCERNED GRAM PANCHAYAT UNDER SECTION 121 OF A.P.R. ACT 1994 AND UNDER RULE 11(3) OF G.O.Ms No. 67 PR & DL.25-02-2002 ON FULLFILLMENT OF ALL LAYOUT CONDITIONS. ANY TRANSACTIONS PRIOR TO THE ABOVE IS ILLEGAL.

EXTRACT OF SHANKARAYAPALLY VILLAGE MAP  
SITE U/R

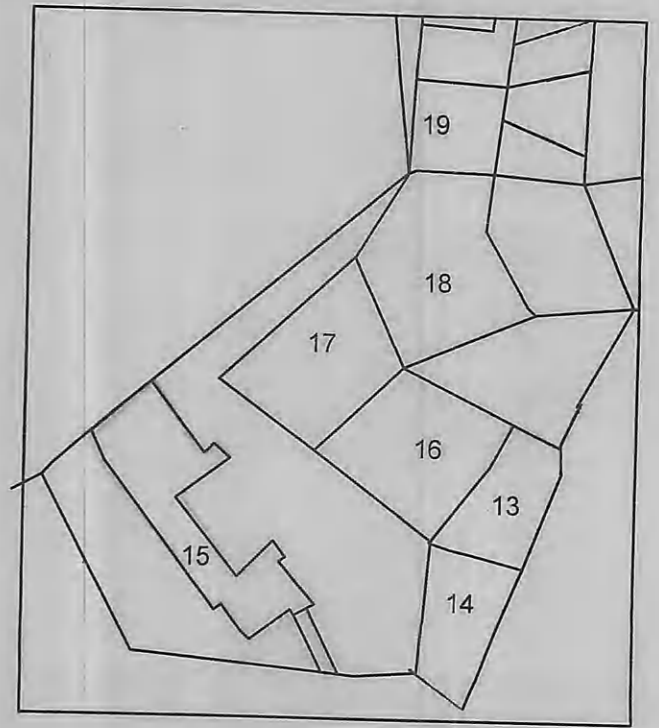

REFERENCE

- LAYOUT BOUNDARY
- EXISTING ROADS
- PROPOSED ROADS
- TOTAL LAYOUT AREA : Ac. 29.56 CENTS
- SITE RESERVED FOR PUBLIC PURPOSE (PARK) (10.00%) : Ac. 2.95 CENTS
- ROADS AREA (35.69%) : AC.10.55 CENTS
- TOTAL NUMBER OF PLOTS : 214

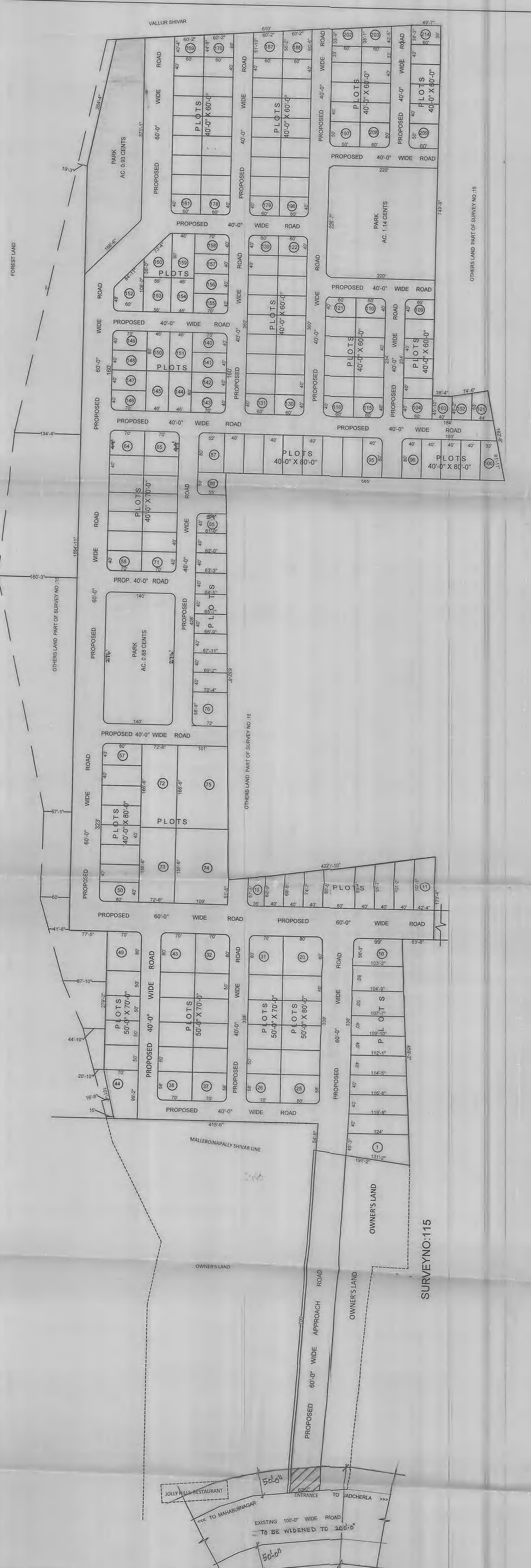

JADCHERLA GRAM PANCHAYATH

TECHNICAL LAYOUT PLAN FOR RESIDENTIAL PLOTS IN SY.NO.15 OF SHANKARAYA (V) & 115 OF MALLE BOINPALLY (V),JADCHERLA (KAVERAMMAPETA) MAHABOONNAGAR DIST.

SCALE :- 1" = 100'-0"

Amber SURVEYOR  
 R.sai Devi T.P.A. 1/10/14 ASST. DIRECTOR  
 Deputy Director 7/10/14 DEPUTY DIRECTOR  
 Joint Director

V.V. Ch. 7/10 DIRECTOR OF TOWN AND COUNTRY PLANNING GOVT. OF TELANGANA, HYDERABAD.