

C.NO. 9680 / 2013 / H

REF. No.163/2013/DTCPO/MDK, DT.30-11-2013
OF DTCPO, MEDAK.

CONFIRMED T.L.P. NO. 10 /2014/H

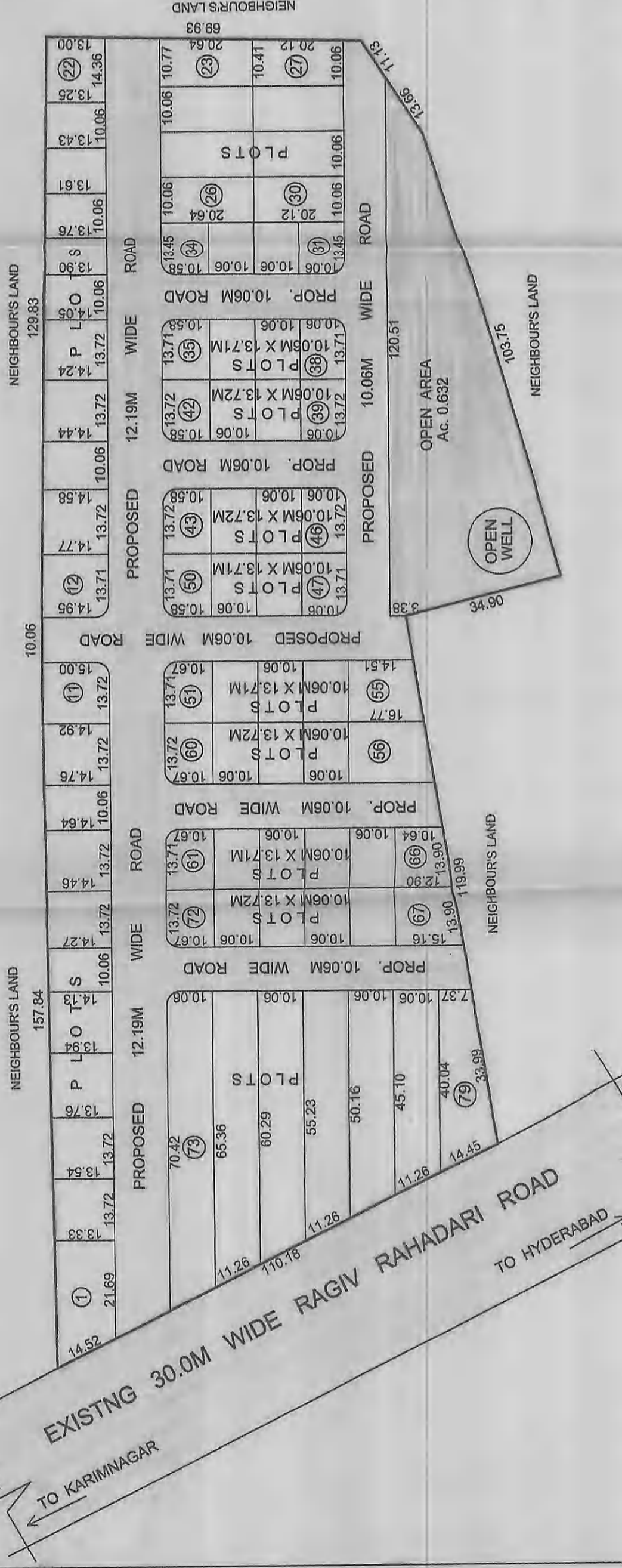

PONNAL VILLAGE MAP
SITE U/R

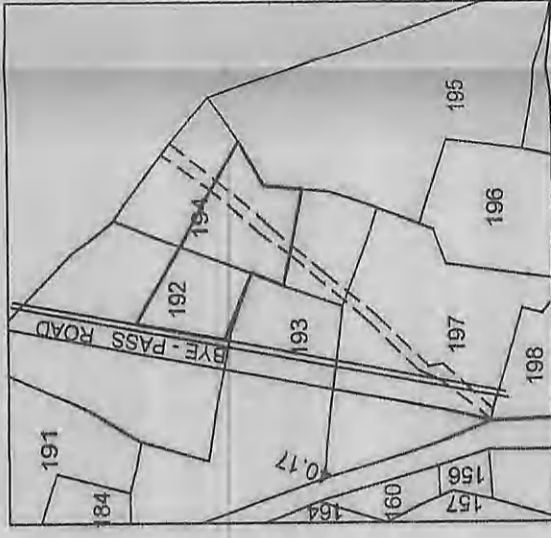

PONNAL GRAM PANCHAYATH

TECHNICAL LAYOUT PATTERN FOR RESIDENTIAL PLOTS
IN SY.NOS.192/U, 194/A AT PONNAL G.P., SIDDIPET
MANDAL, MEDAK DIST.

SCALE : 1 : 1000

REFERENCE

- LAYOUT BOUNDARY
- EXISTING ROADS
- PROPOSED ROADS
- TOTAL LAYOUT AREA : AC. 6.325
- SITE RESERVED FOR PUBLIC PURPOSE (PARK) (10.00%) : AC. 0.632
- ROADS AREA (29.32%) : AC. 1.855
- NUMBER OF PLOTS : 79

P. H. Reddy
17/01/14
ASST. DIRECTOR

Ambur
16/01
SURVEYOR

Subhash
22/11/14
JOINT DIRECTOR (R.E.)

Susheela
21/11/14
DEPUTY DIRECTOR

(Signature)
M.R.P. A.I.T.P.O.P. (HUSAC)
DIRECTOR OF TOWN AND COUNTRY PLANNING
GOVT. OF ANDHRA PRADESH, HYDERABAD.