

C.No. 11383/2013/H  
 REF.No. 1) Lr. ROC. NO. H/2635/2012 OF MC SURYAPET  
 2) Lr. ROC NO. 1402/2013/ HRO/H1, dt: 25.08.2014 OF ERDD HYD.  
 CONFIRMED IN T.L.P No. : 10/2014/H

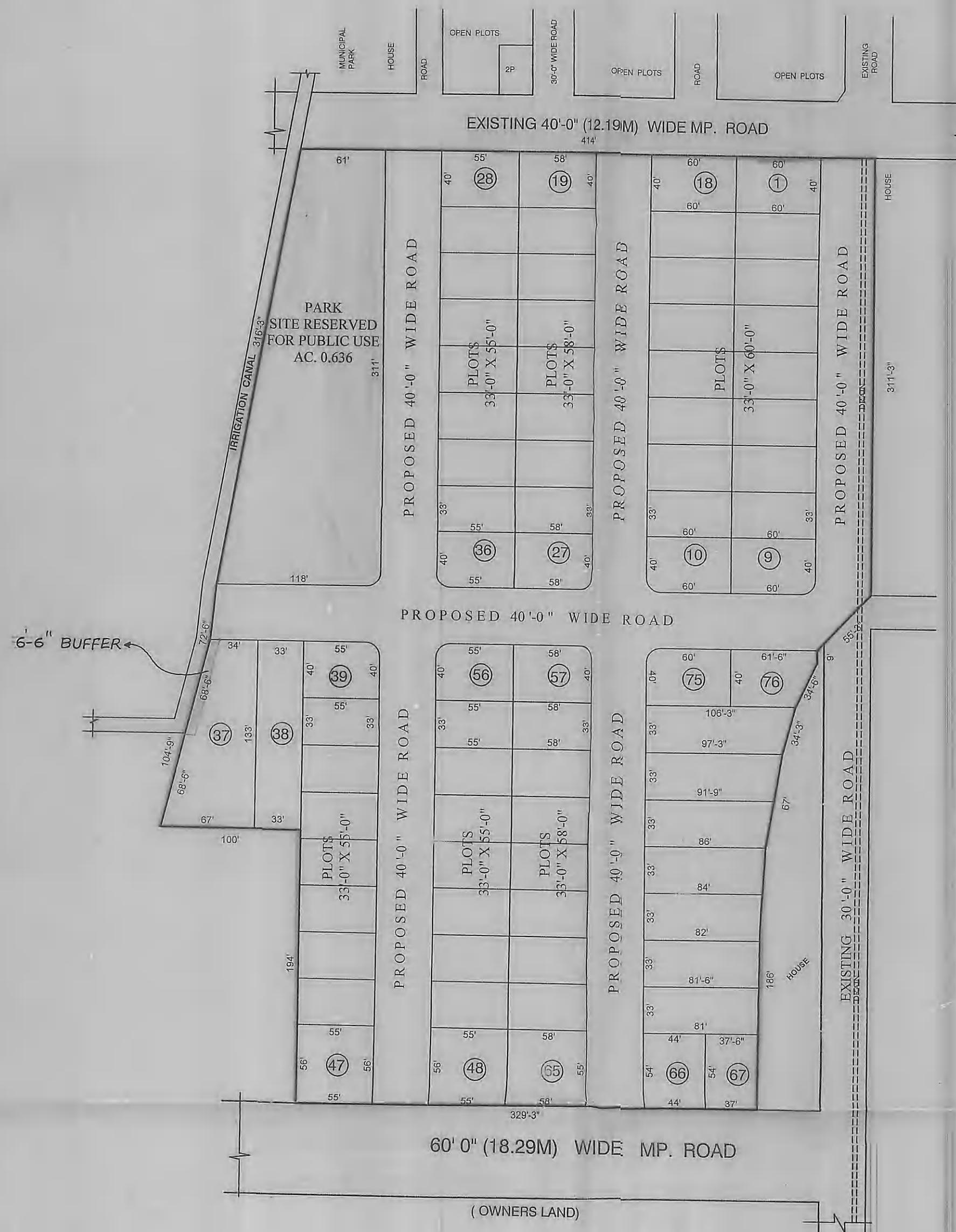

**CAUTION:**  
 THIS LAYOUT IS LEGALLY VALID ONLY ON ITS RELEASE/  
 APPROVAL BY CONCERNED MUNICIPALITY UNDER SECTION  
 184 & 185 OF A.P.M. ACT. 1965 AND ON FULFILLMENT OF ALL  
 LAYOUT CONDITIONS.  
 ANY TRANSACTION PRIOR TO THE ABOVE IS ILLEGAL.

**SURYAPET**  
 EXTRACT OF MASTER PLAN  
 SITE U/R : SCALE : 1"=400'-0"

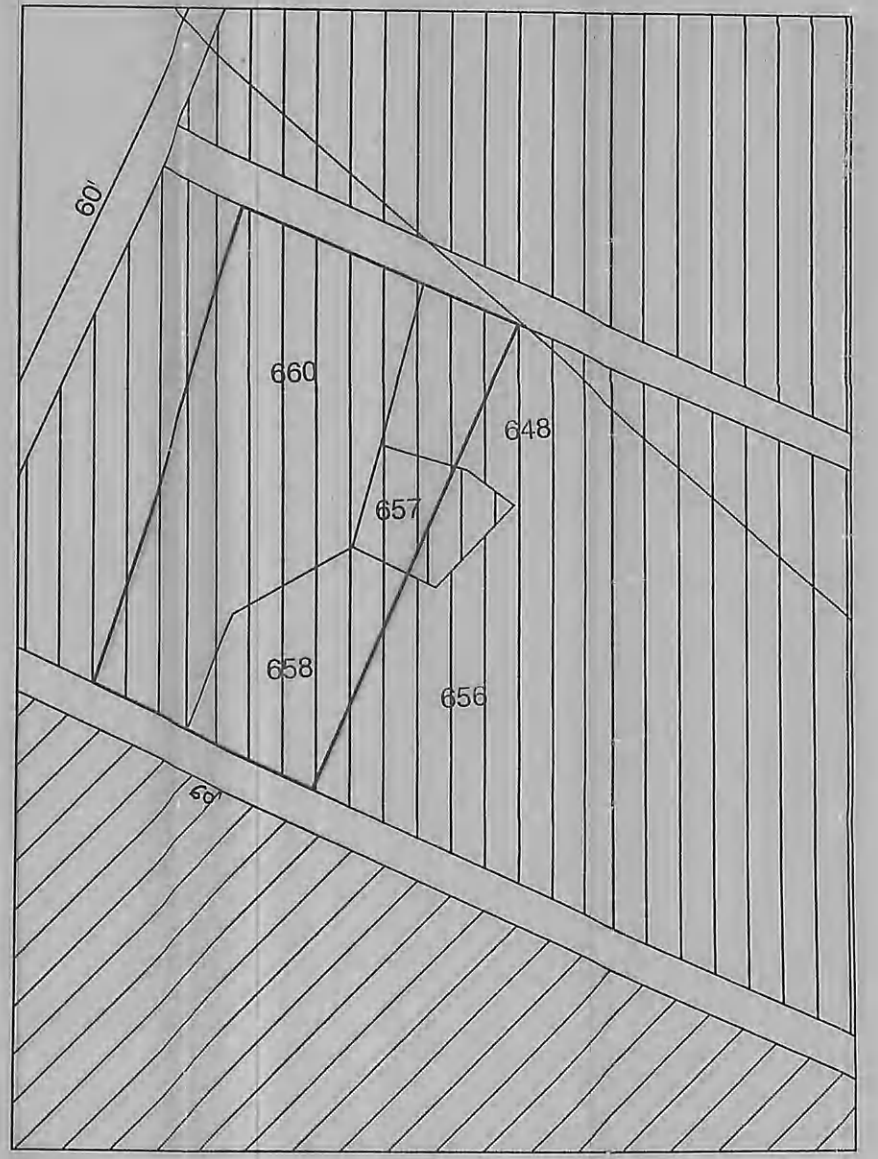

**REFERENCE**

LAYOUT BOUNDARY	
EXISTING ROADS	
PROPOSED ROADS	
LAYOUT AREA	: Ac. 6.36
SITE RESERVED FOR PUBLIC PURPOSE (10.00%)	: Ac. 0.636
ROADS AREA (29.74%)	: Ac. 1.86
NO. OF PLOTS	: 76

**SURYAPET MUNICIPALITY**

TECHNICAL LAYOUT PATTERN FOR THE RESIDENTIAL PLOTS IN Sy. No. 655, 656, 657, 658 AT TALLAGADDA, SURYAPET MUNICIPALITY, NALAGONDA DIST.

SCALE: 100 FEET TO AN INCH

ASSISTANT DIRECTOR		DEPUTY DIRECTOR (12)
		TOWN PLANNING ASSISTANT
SURVEYOR	JOINT DIRECTOR	

B.Arch., M.U.R.P., A.I.T.P., A.I.L.A.  
 DIRECTOR OF TOWN & COUNTRY PLANNING  
 GOVT. OF TELANGANA., HYDERABAD