

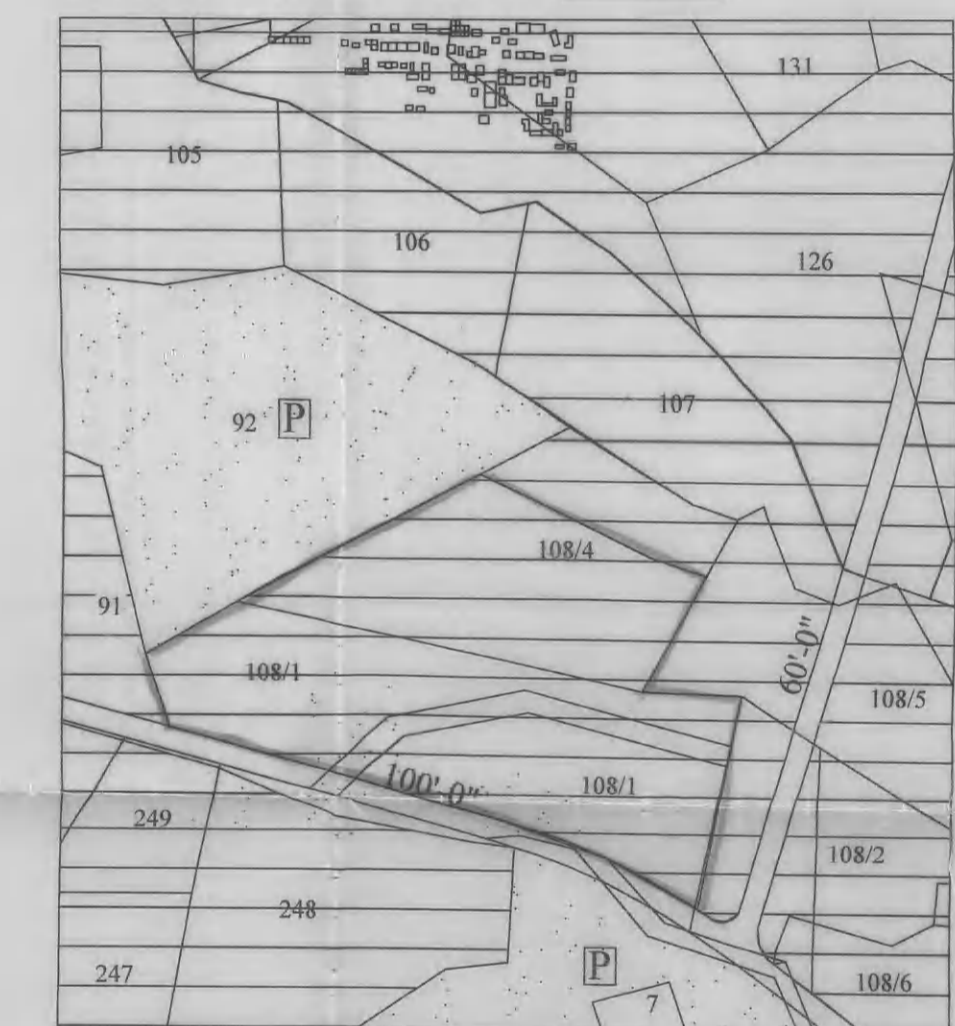

CAUTION:
 THIS LAYOUT IS LEGALLY VALID ONLY ON ITS
 RELEASE/APPROVAL BY CONCERNED MUNICIPALITY
 UNDER SECTION 184 & 185 OF A.P.M. ACT. 1965
 AND ON FULFILLMENT OF ALL LAYOUT CONDITIONS.
 ANY TRANSACTION PRIOR TO THE ABOVE IS ILLEGAL.

VIKARABAD TOWN
 EXTRACT OF REVISED DRAFT G T P SCHEME
 (APPROVED BY DT&CP)
 SCALE:- 1" = 660'-0"
 SITE UNDER REFERENCE



REFERENCE:

LAYOUT BOUNDARY	
EXISTING ROADS	
PROPOSED ROADS	
LAYOUT AREA	AC 39.92
OPEN SPACE (10.00%)	AC 3.992
ROADS AREA (32.84%)	AC 13.11
No. OF PLOTS	535
SOCIETY LAND	

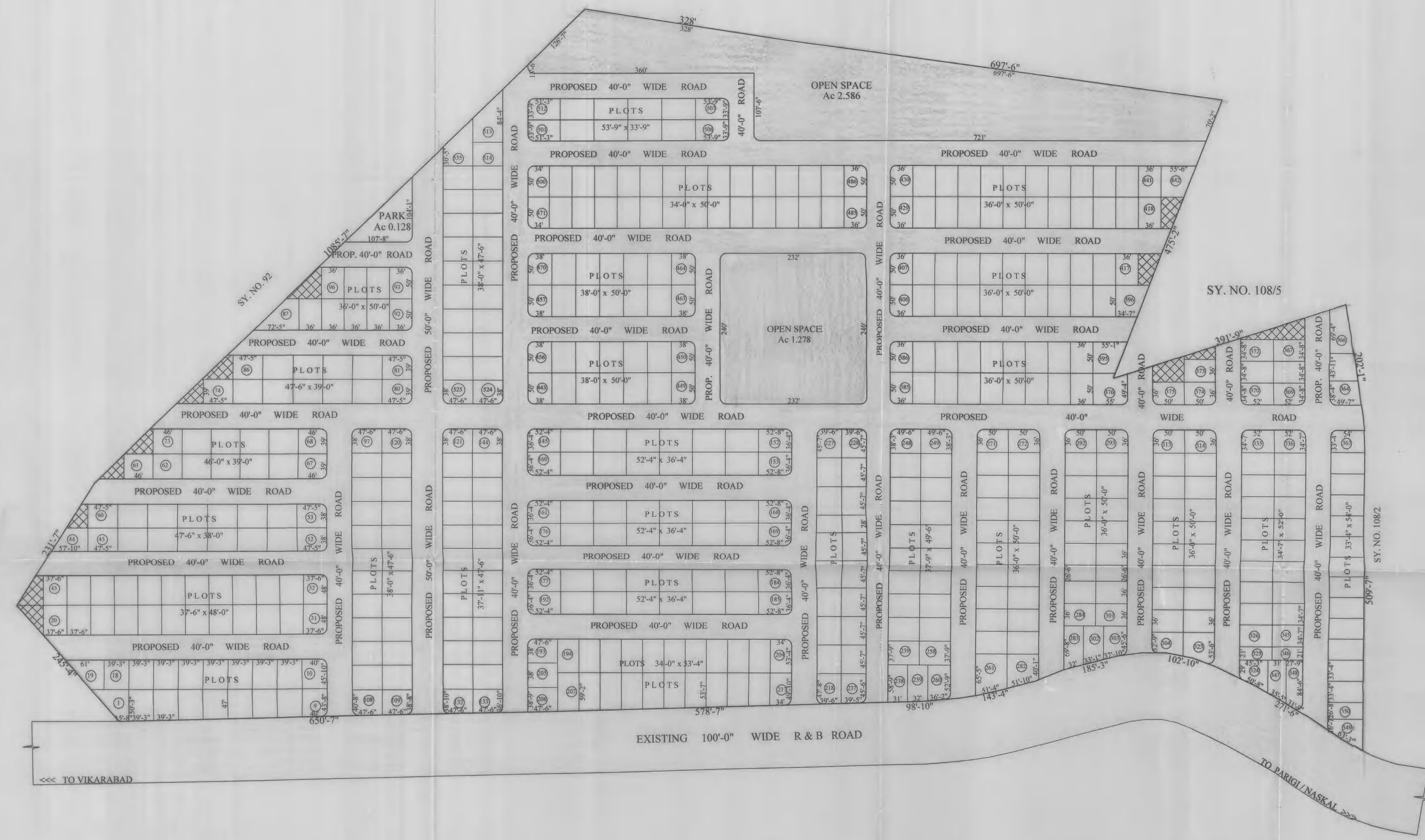

VIKARABAD MUNICIPALITY
 TECHNICAL LAYOUT PATTERN FOR RESIDENTIAL PLOTS IN
 Sy. No. 108/1, & 108/4 OF YENNEPALLY VILLAGE, VIKARABAD,
 RANGAREDDY DISTRICT.
 (SITE COVERED IN THE DRAFT G T P SCHEME OF VIKARABAD TOWN)

SCALE:- 100 FEET TO AN INCH

ASSISTANT DIRECTOR	
TOWN PLANNING ASSISTANT	JOINT DIRECTOR(RE)
SUPERVISOR	DEPUTY DIRECTOR (F&C)

M.A. M.R.P., A.I.T.P., C.D.P.(LONDON),
 DIRECTOR OF TOWN & COUNTRY PLANNING
 GOVT. OF ANDHRA PRADESH, HYDERABAD.