

C.No. 3210/2011/H
 CONFIRMED IN T.L.P.No. 39 /2011/H
 Ref. No. C/164/2011 OF Mpl.Commr, Vikarabad.

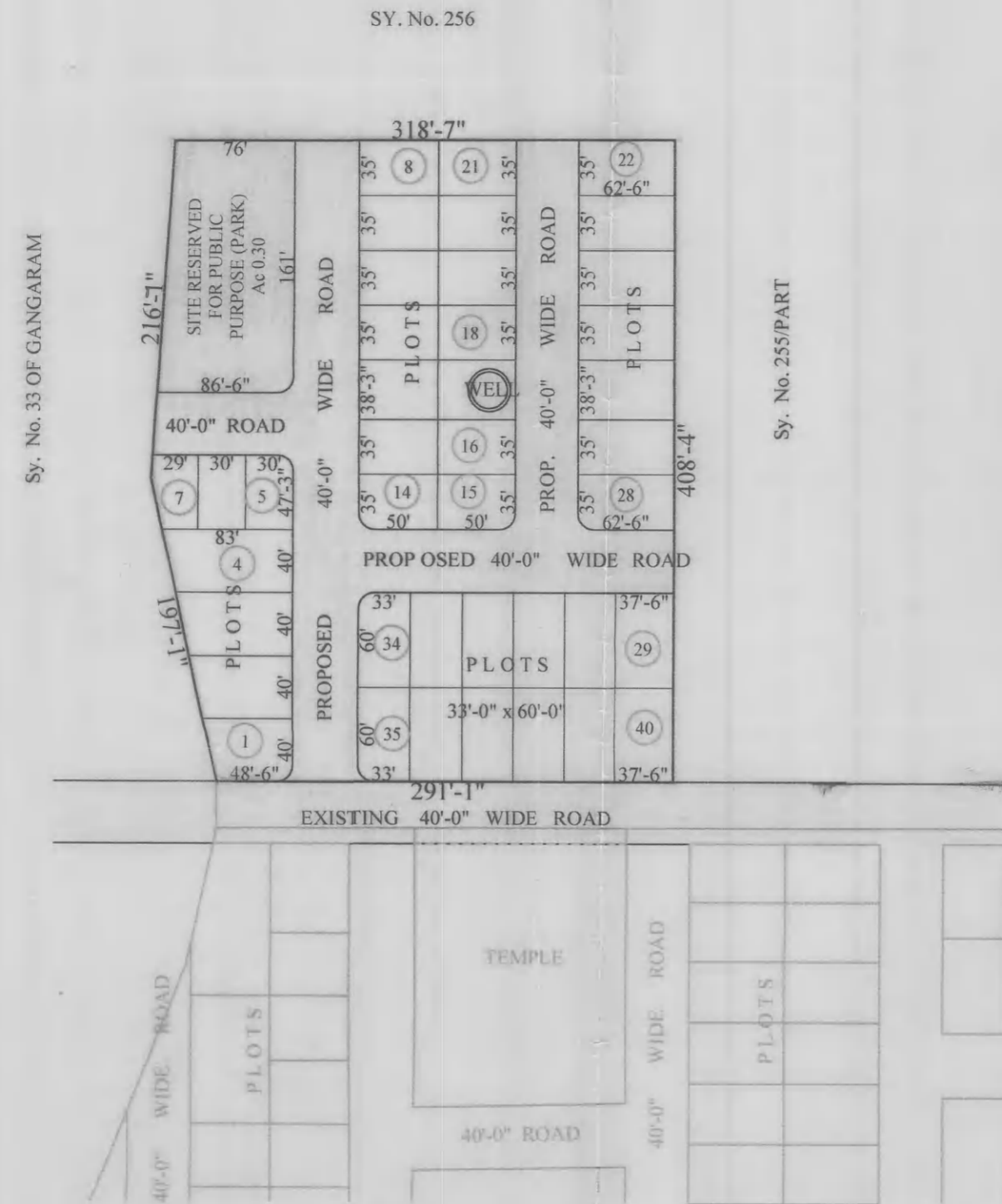

CAUTION:
 THIS LAYOUT IS LEGALLY VALID ONLY ON ITS RELEASE/APPROVAL BY CONCERNED MUNICIPALITY UNDER SECTION 184 & 185 OF A P M ACT 1965 AND ON FULFILLMENT OF ALL THE LAYOUT CONDITIONS. ANY TRANSACTION PRIOR TO THE ABOVE IS ILLEGAL.

VIKARABAD TOWN
 EXTRACT OF MASTER PLAN

SCALE:- 1" = 660'-0" SITE UNDER REF:-



REFERENCE

LAYOUT BOUNDARY	
EXISTING ROADS	
PROPOSED ROADS	
MASTER PLAN ROADS	
LAYOUT AREA	Ac: 3.00
SITE RESERVED FOR PUBLIC PURPOSE	(10.0%) Ac: 0.30
ROADS AREA	(29.00%) Ac: 0.87
No. OF PLOTS	40

NOTE:- BUILDING PERMISSION IN PLOT No. 17 SHALL NOT BE GRANTED UNTIL & UNLESS THE WELL IS FILLED UP AND A NOC FROM PANCHAYAT RAJ DEPARTMENT IS OBTAINED REGARDING THE FEASIBILITY OF THE STRUCTURE IN THE PLOT.

VIKARABAD MUNICIPALITY
 TECHNICAL LAYOUT PATTERN FOR RESIDENTIAL PLOTS
 IN Sy. No. 255/Part OF YENNEPALLY VILLAGE, VIKARABAD(M),
 RANGA REDDY DISTRICT
 SCALE: 100 FEET TO AN INCH

ASSISTANT DIRECTOR

(M. Amjad)
 TOWN PLNG. ASST.

(M. S. S.)
 SUPERVISOR

JOINT DIRECTOR(RE)

(K. S. S.)
 DEPUTY DIRECTOR

(P. S. S.)
 M.A., M.R.P., A.I.T.P., C.D.P.(LONDON),
 DIRECTOR OF TOWN & COUNTRY PLANNING
 GOVERNMENT OF ANDHRA PRADESH, HYDERABAD.