

C.No. 5020/2010/H
 CONFIRMED IN T.L.P.No. 2 /2011/H
 Ref. No:- Nil, G.P. VITYALA

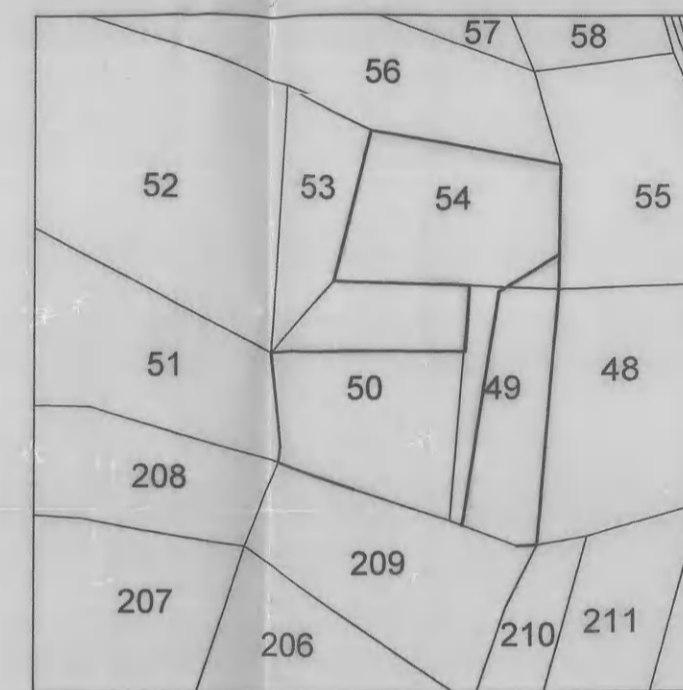

CAUTION
 THIS LAYOUT IS LEGALLY VALID ONLY ON ITS RELEASE/APPROVAL BY CONCERNED GRAM PANCHAYATH UNDER SECTION 121 OF A.P.P.R. ACT, 1994 AND UNDER RULE 11(3) OF G.O.Ms.No. 67 P.R.& R.D. Dt. 26.02.2002, AND ON FULFILLMENT OF ALL LAYOUT CONDITIONS. ANY TRANSACTION PRIOR TO THE ABOVE IS ILLEGAL.

VITYALA GRAM PANCHAYAT
 EXTRACT OF VILLAGE MAP
 SCALE:- 1" = 660'-0" SITE U/R



REFERENCE:

| | |
|-------------------------------|-----------------------|
| LAYOUT BOUNDARY | |
| EXISTING ROADS | |
| PROPOSED ROADS | |
| SITE AREA | : Ac. 20.775 c.s.195. |
| AREA UNDER FTL OF GADDA KUNTA | : Ac. 4.575 " |
| LAYOUT AREA | : Ac. 16.200 " |
| OPEN SPACE (10.00%) | : Ac. 1.62 " |
| ROADS AREA (29.57%) | : Ac. 4.79 " |
| COMMON AMENITIES | : Ac. 0.24 " |
| No. OF PLOTS | 102 |
| LAND TO BE DISPOSED | |

NOTE: HATCHED PORTION ALONG PLOT NO 48 TO 55 TO AN EXTENT OF 10 CENTS HAS BEEN ACQUIRED BY THE APPLICANT VIDE REGD. Doc. No 3288 Dt. 11.06.2010.



VITYALA GRAM PANCHAYAT

TECHNICAL LAYOUT PATTERN FOR RESIDENTIAL PLOTS IN SY. Nos. 49/P, 50/P & 54 OF VITYALA (V), FAROQNAGAR (M), MAHABOONNAGAR DISTRICT.

SCALE:- 100 FEET TO AN INCH

ASSISTANT DIRECTOR

[Signature]
8/3/2011
JOINT DIRECTOR(RE)

TOWN PLANNING ASSISTANT

[Signature]
SUPERVISOR

[Signature]
DEPUTY DIRECTOR (PAC)

M.A., M.R.P., A.I.T.P., C.D.P. (London)
 DIRECTOR OF TOWN AND COUNTRY PLANNING
 GOVERNMENT OF ANDHRA PRADESH, HYDERABAD.