

C.No.: 11225/2010/H
 CONFIRMED IN T.L.P.No. 10/2011/H
 Ref.No.: G1/844/2010 of Mpl. Commr., Zaheerabad.

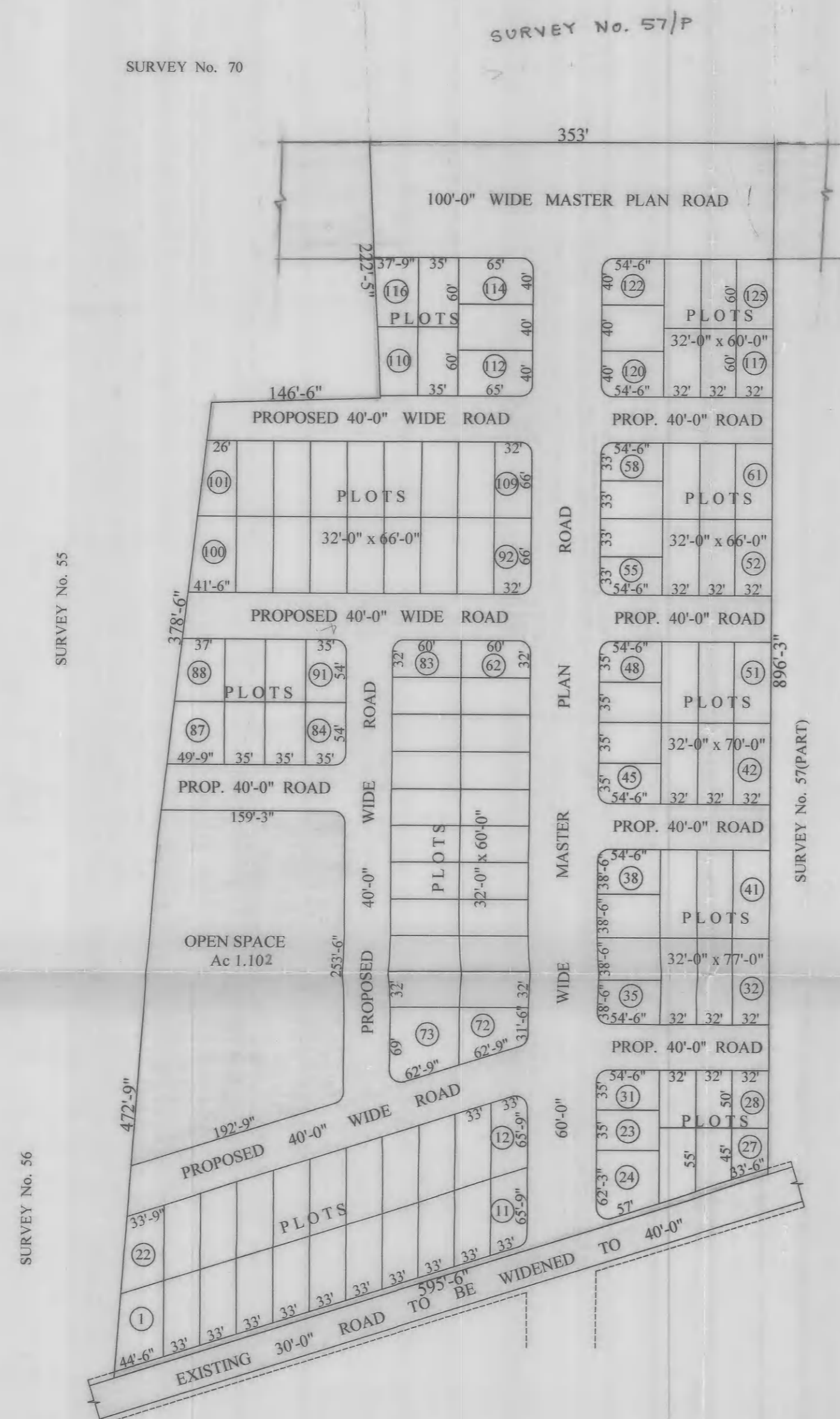

CAUTION:
 THIS LAYOUT IS LEGALLY VALID ONLY ON ITS
 RELEASE/APPROVAL BY CONCERNED MUNICIPALITY
 UNDER SECTION 184 & 185 OF A.P.M. ACT. 1965
 AND ON FULFILLMENT OF ALL LAYOUT CONDITIONS.
 ANY TRANSACTION PRIOR TO THE ABOVE IS ILLEGAL.

ZAHEERABAD TOWN
 EXTRACT OF G T P SCHEME
 SCALE:- 1" = 400'-0"
 SITE UNDER REFERENCE

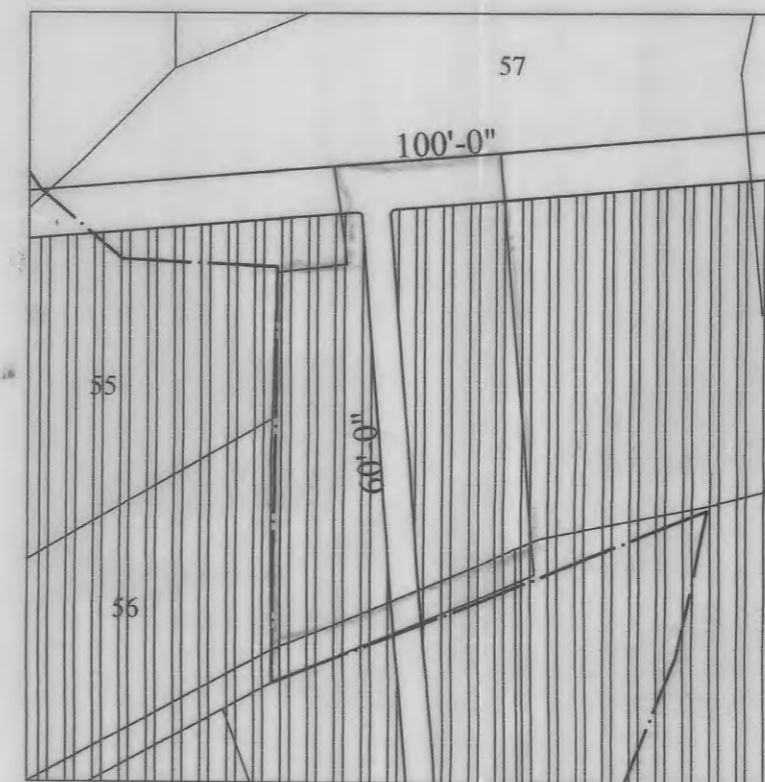

REFERENCE:

LAYOUT BOUNDARY	
EXISTING ROADS	
PROPOSED ROADS	
MASTER PLAN ROADS	
LAYOUT AREA	AC 11.025
OPEN SPACE (10.00%)	AC 1.102
ROADS AREA (35.83%)	AC 3.95
No. OF PLOTS	125

ZAHEERABAD MUNICIPALITY

TECHNICAL LAYOUT PATTERN FOR RESIDENTIAL
 PLOTS IN Sy. No. 57/A/2,3,4 & 5 OF ZAHEERABAD
 TOWN & MANDAL, MEDAK DISTRICT.

(FALLS IN SANC. MASTER PLAN OF ZAHEERABAD)

SCALE:- 100 FEET TO AN INCH

ASSISTANT DIRECTOR

[Signature]
20/4/11

JOINT DIRECTOR(RE)

[Signature]
25/4
TOWN PLNG. ASST.

[Signature]
27/4/11
M.A., M.R.P., A.I.T.P., C.D.P.(LONDON),
 DIRECTOR OF TOWN & COUNTRY PLANNING
 GOVT. OF ANDHRA PRADESH, HYDERABAD.

SUPERVISOR

[Signature]
25/4/11
DEPUTY DIRECTOR
(E.P.C.)